Israeli Planes Destroy Syrian Border Posts

Today's Weather
(By The Associated Press)
Sunny. High 62 to 67. Fair, warm Sunday.

The Cumberland News

Valley, Bruce Tie; Fort Hill Loses
(See Sports Section)

VOL. 27—NO. 30 | Entered as second class mail matter at Cumberland, Maryland, under the act of March 3, 1879 | CUMBERLAND, MARYLAND, SATURDAY, NOVEMBER 14, 1964 | Associated Press AP Photofax United Press International | 14 PAGES—SEVEN CENTS

Chinese Premier Ends Moscow Visit

Air Action Called After Ground Fight

Civilians Hurt In Battle Along Galilee Border

TEL AVIV, Israel (AP) — Israeli warplanes destroyed Syrian border posts with napalm and gunfire Friday after a ground battle set off by Syrian shooting, an Israeli military spokesman announced. He said two Israeli civilians were wounded in the two-hour fight.

He said the Syrians started the fight, which turned out to be the longest on the frontier in several years, with machine gun fire, than lobbed in mortar shells and finally brought up two World War II German Panzer tanks.

Firing started from one position against an Israeli Army patrol inside Israeli territory and spread to five Syrian positions directed against the Dan and Shaar Hyishuv collective settlements, he added.

The spokesman claimed two houses were hit, electric installations destroyed and a fuel tank blown up.

He said the Panzers were knocked out by fire from two Israeli tanks.

When firing continued, he said, Israeli planes were ordered into the air and destroyed one position with napalm and strafed the others.

The planes "finally smashed the Syrian positions at Tel Hamra and Azyziat areas" after the Syrians ignored a call by the United Nations for a cease-fire, the spokesman went on.

Official Syrian comment was lacking. A dispatch from Damascus said, however, there was no sign of tension in that capital. International airline flights across Syrian territory were delayed for a while, but resumed in the evening.

The action developed in northern Galilee, where Israel's land reclamation and work to harness the Jordan River for power and irrigation irked its Arab neighbors.

Japanese Carrying On

A student grimaces as he is carried away by police during a sitdown demonstration yesterday in protest against a visit of a United States nuclear submarine at Sasebo, Japan. (AP Photofax via cable from Tokyo).

Viet Cong Guerrillas Moving Toward Saigon

So. Viet Nam Harassed By Storms, Unrest

Troops Poured Into City For Show Of Force

By JOHN T. WHEELER

SAIGON, South Viet Nam (AP) — Communist guerrillas advanced south through flood-ravaged provinces north of Saigon Friday while in the capital Premier Tran Van Huong stood off two challenges to his new regime.

It seemed symptomatic of the frustrations dogging South Viet Nam that at a time of national disaster, Buddhist students demonstrated demanding an end to Huong's young regime. And the High National Council that appointed him put him to hostile questioning.

Helpless to stop the southward infiltration of the Viet Cong because of wrecked communications, Huong's government put on a military show of strength that cowed student topplers of Vietnamese governments.

Truckloads of troops, including elite airborne units, poured into Saigon. A company of airborne soldiers took up positions behind barbed wire at Dien Hong Palace, where the government was in session.

There was no violence, although riot police and paratroopers eventually were used to hold back the 1,500 demonstrators.

The crowd eventually broke up after a delegation of students reportedly was permitted to present a petition. One student leader said there probably would be no more demonstrations for two days because of the flood disaster.

Huong, answering hostile questions from the council inside the palace insisted later he was unaware the demonstration had been going on.

Like some members of the council, the students are dissatisfied with the makeup of Huong's government, which contains some technicians who served under President Ngo Dinh Diem before his overthrow and death last November.

Already his 10-day-old regime was faced with the greatest natural calamity in 60 years, the typhoon-fed floods that ravaged 10 provinces, drowned at least 5,000 persons, left thousands homeless and hungry, swept away railways and bridges and washed out roads.

Refugees said the Viet Cong guerrillas, who in their mountain hideouts escaped the wrath of this week's floods, now are moving into the valleys openly. There is no one to stop them because militia and troops drowned or were forced to flee the rush of water.

By The Book

Mrs. Lucy Ibbotson, 36, of near Denver, Colo., displays her newborn son, Charles, for the camera. Charles is the ninth child for Mrs. Ibbotson who delivered the 6½-pound boy with the aid of a textbook. Physicians at Colorado General Hospital in Denver, examined her later and congratulated her for expert handling of the birth. All the other Ibbotson children were born in the hospital under normal conditions. (AP Photofax)

Conference Described As Comradely

Officials Leave World Guessing Over Discussions

MOSCOW (AP) — Chou En-lai had a farewell talk with Soviet leaders Friday that seemed to have no curative influence on the Soviet-Chinese split. Then the Chinese premier and his entourage took a plane for Peking.

Chou's eight-day visit did nothing that informed observers could see to resolve the bitter dispute between Moscow and Peking that has fractured the whole Communist world.

Chou and his delegation of experts talked with the new Soviet leaders headed by Leonid Brezhnev and Alexei N. Kosygin "in a frank, comradely atmosphere," a communique said. It said nothing more.

Instead, the Soviet Communist party newspaper Pravda reiterated policies, such as peaceful coexistence with the United States, that are denounced by Peking. Throughout Chou's visit the Kremlin leaders voiced policies once upheld by Nikita Khrushchev and savagely attacked by Red China.

Only procedural results were reported from the talks, and these were denied by some sources.

Unconfirmed reports from some Communists said Chou and Brezhnev agreed to hold more talks in Peking early next year. In the meanwhile, the sources said, the Kremlin would postpone a meeting it scheduled for Dec. 15 to prepare a world Communist conference in mid-1965.

China had denounced both the preparatory meeting and conference as Soviet efforts to split the Communist movement. The Kremlin insisted they were to bring unity.

Non-Communist sources here tended to agree with China that the sessions were likely to make formal the existing split if the two sides continued on their collision course.

Since the ouster of Khrushchev Oct. 14, the new Communist First Secretary Brezhnev and new Premier Kosygin have indicated they still intended to hold the meetings.

While reports of the postponement and the arrangement for a Peking meeting were denied by some Communists, nothing official has been announced.

Baltimore Girl Wins Teen Title

DALLAS (UPI) — Carolyn Mignini, 17, Miss Teenage Baltimore, was crowned Miss Teenage America Friday night before 30 million television viewers.

The award of excellence, or runnerup spot, went to Kathleen Francis Ross, 17, Miss Teenage Pittsburgh.

Miss Mignini was a portrait of joy when master of ceremonies Bud Collyer read her name as the final choice of the judges.

She was chosen over four other finals, who were selected earlier in the 90-minute television show on personality, poise, maturity and talent. The five finalists did improvisations for the judges.

The other four finalists were Miss Ross; Debra Diethelm, 15, Miss Teenage Toledo, Ohio; Linda Diane Licciardi, 17, Miss Teenage San Francisco, and Andrea Lynn Ayers, 16, Miss Teenage Greenville, S.C.

Miss Mignini was crowned by the outgoing Miss Teenage America, Jeanine Zavrel of Falls Church, Va.

Friday the 13th turned out to be the luckiest of Miss Mignini's young life.

The Baltimore Miss sang "Love Makes The World Go Round" as her talent speciality. The 5-foot 3-inch brown-haired student, a senior at the Institute of Notre Dame, said the latest fad that "turns her on" are textured stockings. She said she still prefers the "old" dance steps of the twist and the frug to some of the newer ones.

She works as a model in Baltimore but told judges that the most promising career for a woman is still motherhood.

She prefers football to other sports and listed Audrey Hepburn as her favorite movie star.

Miss Mignini told judges, in answer to the question on teenage morals, "I think teenagers' morals are better. They are accepting responsibility in a more adult fashion."

Miss Mignini is the dauther of Mr. and Mrs. Paul Mignini of 1021 Hartmort Rd., Baltimore.

Adlai Hopes UN Payments To Be Settled

UNITED NATIONS, N.Y. (UPI) — Ambassador Adlai E. Stevenson indicated Friday the United States would be amenable to voluntary payments, not credited to peace - keeping arrearages, by Russia and other delinquents to avoid the loss of their votes at next month's General Assembly session.

After an hour's conference with Secretary General Thant, Stevenson told newsmen: "Any arrangement satisfactory to the secretary general will be satisfactory to the United States."

Russia and seven other countries face the loss of their assembly votes under Article 19 of the U.N. charter, which provides that penalty for any country in arrears the equivalent of the past two years' assessments. Russia owes $52.6 million and France—which will become liable to vote forefeiture on Jan. 1—$16.1 million for the peace keeping operations in the Congo and Middle East.

Housewife, 35, Two Children Shot To Death

CHICAGO (UPI) — A young suburban housewife and two of her four children were found shot to death in the family's red brick ranch house in a quiet residential area late Friday.

The dead included Mrs. Rosemary Vavrosky, 35, her son, Charles, 4, and daughter, April, 2. A third child, Marie, 9, was rushed to a hospital in critical condition with a head wound.

Police Chief Milton Scanlon of Morton Grove, Ill., said the shootings appeared to be murder and suicide.

"She left a note. She said she tried to do it yesterday but she didn't get the job done so she tried again today," Scanlon said.

When police broke into the house through a kitchen window, they found Mrs. Vavrosky and Marie lying on the kitchen floor. A .38 caliber revolver lay beneath Mrs. Vavrosky's body. There was evidence that seven shots had been fired and police said she apparently reloaded the weapon during the shooting spree.

The body of Charles was found on a living room sofa and that of April on a bed in a bedroom. Police speculated that the two younger children had been shot while taking naps. It had not been determined whether they were slain before Marie came home from school.

Russia Repeals Restrictions On Gardening

MOSCOW (AP) — The giant Russian federation repealed Friday restrictions on private gardening and livestock raising imposed during ex-Premier Khrushchev's rule.

The Soviet news agency Tass said the Presidium of the Supreme Soviet of the Russian Federation, largest of 15 republics in the Soviet Union, issued a decree rescinding measures enacted since 1956 at Khrushchev's insistence.

The new order restored to pre-1956 levels the number of livestock and the size of private plots collective farmers could have for their personal use.

Tass said that "in recent years, these limits were groundlessly narrowed."

It added that in addition to restoring the old limits, measures should be taken to "discontinue in the future groundless cutbacks in the size of allotments."

Some collective farmers lost their private plots and animals in recent years when their collective farms were turned into state farms.

Under the new decree, former collective farm members would now get back the land and animals they formerly had.

Famed Conductor Dies In Italy

ROME (AP) — Orchestra conductor Gabrielle Santini died Friday after a long illness. He was 77.

He directed orchestras throughout the world and was for years assistant conductor for the late Arturo Toscanini.

Armed Robbery!

SAIGON, South Viet Nam (AP) — A Vietnamese soldier who attempted to hold up passers-by with a knife near American military headquarters in Saigon Friday was arrested after he had thrown two grenades at pursuers. Two persons were wounded by the grenades.

East Stays Dry As Snow, Rain Splatter West

By THE ASSOCIATED PRESS

Most of the nation's bone-dry eastern half remained rainless Friday while the well-soaked West got more rain and snow.

There was a little light shower activity along a weather front system between eastern Maine and the Gulf Coast, and some light rain and snow fell in the northern Great Lakes area.

This scattered precipitation did nothing to ease the critically developing water and moisture shortage which was marked by many field and woods fires, and severely shrunken reservoir supplies.

Some hope was held that a widespread weather disturbance over the central Rockies would shift its rainmaking influence eastward to the dry region. The storm produced snow in the mountains and the Great Basin.

Announce Bonuses

CARACAS (UPI) — Private business and the Venezuelan government will pay about $117 million in Christmas bonuses this year, it was reported Friday.

250 Students Ill At Rutgers Univ.

NEW BRUNSWICK, N.J. (AP) — About 250 students at Rutgers University had upset stomachs Friday and health officials were trying to determine what caused the outbreak.

No one was known to be seriously ill.

Students began reporting to the infirmary in numbers Thursday night, a university spokesman said, and more took ill Friday.

Johnson Proclaims Thanksgiving Day

JOHNSON CITY, Tex. (UPI) — President Johnson issued a Thanksgiving proclamation Friday pledging Americans to eradicate poverty and want throughout the world.

His proclamation, designating Thursday, Nov. 26 as Thanksgiving Day, also noted that "the foundation for a peaceful world is still to be built and he said, "we recognize that poverty and want exist throughout the world — even among us— and we pledge ourselves to the eradication of those evils."

At the same time, the Chief Executive said "we are filled with an instinctive impulse to give thanks for:

—Our free society of free men, free institutions and free elections;

—Our freedom of speech, press and freedom to worship as our conscience dictates;

—Our emphasis upon the dignity, equality and worth of man;

—Our humanitarian instincts and our confidence to meet the challenges of today and the future."

He said these are the things "that set us apart as a nation— that made our nation great— that will keep our nation great."

He urged that on Thanksgiving Day, Americans "rededicate ourselves to meeting the challenges of the present with the fortitude and faith with which our forefathers met the challenges of the past."

20 Delinquent Girls Riot After "Sniffing" Spree

HELENA, Mont. (AP) — Wildly intoxicated on fumes from fingernail polish, officials said, 20 girl delinquents staged a window-breaking riot Thursday night in the State Vocational School for Girls.

Three housemothers, two maintenance men and Sup. Frank Johnson subdued the girls. Six deputy sheriffs arrived later to help lead them off to security units.

Johnson said leaders of the riot were under the intoxicating influence of ethylacetate in fingernail polish.

Using their bare hands, the girls broke nearly 20 windows as they shouted obscenities and complaints at school personnel. Several girls were cut, Johnson said.

Today's Chuckle

Many of us would be delighted to pay as we go, if we could only catch up from paying as we've gone.

(Copyright General Features Corp.)

500 Laos Red Troops Defect

WASHINGTON (AP) — More than 500 Communist Pathet Lao troops have defected in Laos to the neutralist government forces since last July, U.S. officials reported Friday.

This favorable turn in the trend of the low-level war in Laos is attributed mainly to the daily strikes of American-supplied T28 planes flown by the Laos air force.

The monsoon season is near its end in Laos and with dry weather, the Pathet Lao usually renew its ground attacks. In the opinion of experts here, the government headed by neutralist Prince Souvanna Phouma is in better position to withstand the Pathet Lao during this coming dry season than it has been in a number of years.

The Laos air force has been hitting Pathet Lao troop concentrations and road junctions intermittently since early summer. Planes are striking at targets in central and southern Laos as well as in the Plaine des Jarres area which the Communists seized in a drive last May just before the rainy season began.

Friday The 13th

FT. SILL, Okla (AP) — Student No. 13 was named honor graduate on Friday the 13th, of vehicle maintenance course No. 13 at Ft. Sill.

Graduation ceremonies were at 1 p.m. — that's 1300 hours Army time. The honor grad was M. Sgt. Charles L. Willey of Limestone, Maine.

He's a radio mechanic, a job the Army classifies as MOS 313. Willey has been in the Army 13 years.

Mexico's New President-Elect Pleased With LBJ Talks

By HELEN THOMAS

JOHNSON CITY, Tex. (UPI) — President Johnson and Mexican President-Elect Gustavo Diaz Ordaz completed two days of informal talks Friday on topics ranging from Viet Nam to Cuba, from "bracero" farm workers to desalting the Colorado River.

Before departing from the LBJ Ranch at 4:03 p.m. EST aboard his twin engine Mexican government plane, Diaz Ordaz told newsmen that he and his wife had enjoyed "an extremely pleasant visit" with President and Mrs. Johnson.

Speaking in Spanish to reporters, Diaz Ordaz said he and Johnson had "discussed problems of the world" and mentioned South Viet Nam, Formosa and Cuba as three areas involved.

On a bi-lateral front, he said he and Johnson were in "acceptable agreement" on reaching a "practical and possible" solution to the problem of salt water flowing into Mexico from the United States in the Colorado River and posing a threat to crops.

Diaz Ordaz said he and Johnson also discussed matters of trade involving sugar, coffee, silver, zinc, aluminum, amonia, and other items. And he said they discussed means of reducing illegal border crossings by Mexican farm workers.

With respect to the bracero problem involving Mexicans who come to work under contract to American farmers, Diaz Ordaz said they surveyed problems that necessarily go with reducing or doing away with this program.

But he also said that it is "beneficial to the Mexican workers that we set proper laws relating to crossing" of the border.

The President-elect, who takes office Dec. 1, said there also was discussion of a possible extension of the 12-mile limit within Mexico which U. S. citizens are allowed to travel without obtaining a visa.

While Diaz Ordaz talked to Mexican newsmen and one or two Americans who could understand Spanish, Johnson stood nearby engaging in social chit chat with United States reporters and photographers. He issued no statement about the visit but was in a jovial mood.

Diaz Ordaz said that in their discussion of international matters, he and Johnson both expressed their nation's mutual regard for peace.

And the president - elect said that after he assumes office Dec 1 he will try to lead Mexico in continued efforts to assure peace in this hemisphere.

Prior to Diaz Ordaz' departure, an Air Force Jetstar arrived from Washington with Labor Secretary W. Willard Wirtz and Welfare Secretary Anthony J. Celebrezze.

Acting White House Press Secretary Malcolm R. Kilduff said that Johnson would discuss with the two Cabinet officials the goals of their agencies, their budgets and legislative proposals.

On Inside Pages

Ann Landers	3
Bridge	3
Comics	9
Crossword	3
Cryptoquote	3
Deaths	4
Dr. Van Dellen	5
Editorial Page	5
Markets	4
Racing	7
Secrets of Charm	3
Sports	6, 7
Tri-State News	4
Want Ads	8, 9
Women's News	3

Strike-Triggered Layoffs Causing Economic Concern

Hobby Is Weather

Russell Isaacson, age 11, blind since birth, sits at telephone in his home at Valley Stream, N. Y. His parents, Mr. and Mrs. Karl Isaacson recently received a telephone company bill for $20 in toll charges to other cities. They learned that Russell, always interested in weather conditions had been calling the areas, believing the calls were free. The telephone company canceled the bill after learning the circumstance. (AP Photofax)

100,000 Idle As Result Of Labor Strife

Heavy Industry Is Hardest Hit

By United Press International

Strike-triggered layoffs spread paralysis through the sprawling Ford Motor empire Friday and the number of persons idled by walkouts across the nation climbed above the 100,000 mark.

Government mediators kept up efforts to avert a possible national rail strike by 160,000 shop craftsmen and said they would make a new attempt to end a violence-wracked, 23-month-old strike against the Florida East Coast Railroad.

More than 70,000 workers were on strike across the nation, a majority of them in United Auto Worker (UAW) strikes against heavy industries.

Ford said about 33,500 workers would be laid off by Friday night in eight assembly operations and 16 manufacturing plants in eight midwestern and eastern states.

Operations Crippled

The company said operations at all its plants were being crippled by a strike of some 20,000 production workers over unresolved local issues despite UAW-Ford agreement on a national contract.

Workers walked out a week ago at nine Ford plants. Settlement was reached early this week at the Louisville, Ky., plant and Friday at the Dallas, Tex., assembly plant.

Federal Mediator Francis O'Neill conferred with leaders of six shopcraft unions in Washington and then said the talks would be resumed Monday in Chicago.

The unions, reported to be preparing to set a strike date for next Friday or soon afterward, called an Executive Board meeting and a news conference for Monday in Chicago.

Free To Strike

Their dispute with the nation's railroads over wage increase demands already has moved through the strike-delaying procedures provided by the Railway Labor Act and the off-train workers will be free to strike after a cooling-off period ends Thursday.

A National Mediation Board (NMB) spokesman said a mediator has been assigned to go to Jacksonville, Fla., later this month to seek peace on the Florida East Coast Railroad.

Members of several unions have been on strike against the line for nearly two years. The railroad has continued to run freight trains but halted passenger service.

Other Developments

In other strike developments:

—Some logging operations closed down as a result of the 1-day-old strike of pulp and paper workers against 48 West Coast mills. Negotiations were scheduled to resume in Washington Monday between the new Association of Western Pulp and Paper Workers (AWPPW) and an employer group.

—The federal Mediation and Conciliation Service summoned representatives of Mack Truck Co. and the UAW to talks in New York Wednesday and told them to be ready for "extensive negotiations on a continuous basis." More than 6,000 workers went on strike Monday at plants in Maryland, Pennsylvania, New York and New Jersey.

—Negotiators for the UAW and Allis-Chalmers Manufacturing Co. hammered away on local issues in an effort to end a strike affecting about 11,000 workers in Midwest plants.

No talks were scheduled between the autoworkers union and White Motor Co. About 3,400 employes of the truckmaker were on strike in Cleveland, Ohio.

Firemen Halt Business Area Fire In Easton

EASTON, Md. (AP) — Officials reported Friday that a fire in this Eastern Shore community's business district was brought under control one hour after it broke out in a hardware store.

Shops on either side of the business, which runs from Harrison Street to Washington Street hurriedly removed their stock to safer locations.

The fire broke out around 5 p.m., and within 15 minutes, flames were shooting through the roof of the store (Shannahan and Wrightson's).

A general alarm was issued and units from nearby Oxford and St. Michaels were rushed to the scene to assist some 60 Easton firefighters.

The store is surrounded by specialty and haberdashery shops. At one corner of the block is a tire store and a television sales and repair shop.

On the Washington Street side of the building the store becomes a stationary shop with drug stores, a bank and several large retail department stores abutting it.

Pennsy Ordered To Clean Up 13 Passenger Trains

BALTIMORE (AP) — The Public Service Commission has ordered the Pennsylvania Railroad to clean up what it termed poor conditions on 13 passenger trains in Maryland or face formal action.

In a letter to the railroad, the PSC said that unless action is taken within a reasonable time, the commission would issue a formal order.

Included in the discrepancies which the PSC said constituted the poor conditions were poorly maintained lavatories, broken windows, dirty flooring and unserviceable air conditioning and light bulbs.

The action came after PSC inspectors made a spot check of the trains in late October.

Maryland Briefs

BALTIMORE (AP) — Rep. George H. Fallon, D-Md., was reported "recuperating nicely" Friday from gall bladder surgery at Mercy Hospital.

An aide said Fallon, elected Nov. 3 to an 11th term, underwent an operation Saturday.

Fallon, who represents the all-Baltimore 4th District, is scheduled to become chairman of the House Public Works Committee when Congress reconvenes.

HAVRE DE GRACE, Md. (AP)—Funeral services will be held Saturday for Russell Lord, writer, editor and authority on farming and soil problems.

Lord, 69, died Thursday night in Harford Memorial Hospital here.

Services will be held at nearby Emmorton, Md.

BALTIMORE (AP)—The state should set up minimum standards for local jails in Maryland, says a Legislative Council committee.

Sen. Edward O. Weant Jr., D-Carroll, chairman of the prison administration committee, said one method of enforcing them might be a requirement that such jails be licensed by the state.

The committee said such standards are needed to ensure proper health safeguards for inmates and enough guards.

But it turned down a suggestion that regional jails be established to replace small local ones.

BALTIMORE (AP) — Two workmen were injured Friday, one of them seriously, as a large mobile crane being used in construction work toppled over on its side.

Paul D. Shaffer, 51, of Anne Arundel County, was in serious condition in Mercy Hospital with possible internal injuries. The other injured worker, Robert L. Osborne, 41, of Baltimore, was in satisfactory condition.

As the 22-ton hydraulic crane toppled, at St. Paul and Chase Streets, its 70-foot boom fell across the excavation and the bucket plunged to the bottom. The operator was not hurt.

CHURCH OF CHRIST

211 South Lee St. Cumberland, Md.
H. D. Foster, Minister Phone 722-7352

Sunday
Bible Study 10:00 A.M.
Worship 11:00 A.M. 7:30 P.M.
Wednesday 7:30 P.M.

The Church of Christ teaches the Bible. We realize it is God's Word. The Bible tells us that the Church was—
Built and paid for by Jesus Christ—Matt. 16: 13-18. Acts 20:28
Built on Christ as the only foundation—I Cor. 1:12-13
Not built upon Paul, Apollos, Cephas or any other man. I Cor. 1:12-13
Fully established on the First Pentecost after Christ arose from the dead. Luke 24-49. Acts 1:8, Mark 9:1, Acts 2.

DeGaulle May Not Ask Re-Election

Press Reports Could Be Feelers Of Public Opinion

PARIS (UPI) — A fresh flurry of press reports hinted Friday that President Charles de Gaulle may not seek re-election next year.

They could not be checked officially. And although they appeared in pro-Gaullist publications some political observers believed they may have been planted to gauge public reaction.

De Gaulle is known to want the nation united behind him if he runs again.

Informed sources said De Gaulle plans a major foreign and domestic policy statement Nov. 22 while presiding over ceremonies in Strasbourg marking the World War I liberation of Alsace. It was not known if he would announce his election plans then.

The Gaullist weekly Le Nouveau Candide altered its line this week and said it no longer was certain De Gaulle will run for a new seven-year term 13 months hence.

The paper said De Gaulle's wife, Yvonne, was pressing the general to retire and give his blessing to the election of present Premier Georges Pompidou as president.

Pilot Averts Jet Crash Over Pacific

MENLO PARK, Calif. (UPI) — The pilot of a jet airliner that went into an unexpected two-mile dive over the Pacific blamed the incident Friday on a failure in the electrical system.

The incident occurred Tuesday while the Pan American World Airways Boeing 707 was 200 miles southwest of Los Angeles en route from Honolulu. It carried 102 persons.

The pilot, Robert E. Evarts, 50, Menlo Park, was able to level off after the plane plunged from 37,000 feet to 25,000 feet in a few seconds. "Failure of the electrical system led to the failure of the automatic pilot, which was on at the time, and some instruments," Evarts told United Press International

"However, we were able to level off the craft by manual manipulation and the flight continued to Los Angeles without injury to any of our passengers."

There were 91 passengers and 11 crew members aboard the flights, No. 818, which originated at Tahiti, with a stop at Honolulu.

Flames Damage Junior High

GLEN ECHO, Md. (AP)—Arsonists were blamed for a predawn fire Friday in Western Junior High School. It did extensive damage to two classrooms and caused extensive smoke damage elsewhere in the building.

Fire officials said arsonists also tried to set a fire in a third classroom, and slashed seats in a parked school bus nearby in an attempt to set it ablaze also.

The fires, however, failed to halt Friday's classes. Except for the two burned classrooms, everything was cleaned up by firemen and maintenance crews by the time pupils reported at 8:50 a. m.

Fire officials estimated about $10,000 damage was done to the school, and about $2,000 to the bus. They said there was considerable evidence of arson, mostly burned match sticks and paper.

Union Memorial Names Director

BALTIMORE (AP) — B. Lee Mootz of Winston-Salem, N. C., will become director of Union Memorial Hospital in Baltimore on Thursday.

He will succeed Ralph B. Murphy, associate director of the hospital who has been acting director since July.

Mootz, 47, was administrator of Forsyth Memorial Hospital in Winston - Salem until October. The 540-bed hospital represented a relocation of City Memorial Hospital of Winston - Salem, which Mootz had served as director since 1954.

Born in Huntington, W. Va., Mootz was graduate from the University of Minnesota in 1940. He was with Aultman Hospital in Canton, Ohio, and St. Luke's Hospital in Cleveland before moving to Winston-Salem. He also managed a bakery in Ohio owned by his family from 1946 to 1950.

Bank Is Robbed

IBADAN, Nigeria (AP) — Barclay's Bank in this western Nigeria regional capital was robbed Friday. Police said bank customers also were forced to surrender valuables to a gun-toting and cutlass-waving gang.

County To Rent Machine For Tax Office

Approval was given yesterday by the Allegany County Board of Commissioners for the rental of a calculating computer office machine for use in the tax office and finance department.

Commissioner Robert Little Ebert said the rental for the device, which is designed to handle tax and finance department calculating work, is set at $580 per month.

The Burroughs Company is renting the device to the county and has taken a trade-in of another office machine and is allowing $2,068 to be applied towards rental of the new device.

The net cost to the county will be $406 per month for a one-year period.

The calculating computer will be delivered about March 1 of next year in time for preparation of the county tax bills as well as the various special taxing areas and new sewage projects such as Bowling Green - Roberts Place-Potomac Park.

Rental of the machine includes complete maintenance and also the programming work for the county, Commissioner Ebert said.

Baughman Gets Road Contract

The Baughman Contracting Company Inc. of LaVale yesterday was awarded the contract to improve and extend Klosterman Avenue and McHenry Street near the LaVale Elementary School on a low bid of $4,926, including $150 for an alternate.

Baughman's bid was much lower than the other two opened Tuesday by the Allegany County Board of Commissioners. The other bidders Tuesday were Orrie Sensabaugh, $7,299, including a $350 alternate, and Wilson Construction Company, $7,900, including $400 on the alternate.

In another action yesterday, the county commissioners voted to sell the old Locust Grove School property to S. T. Brotemarkle on his bid of $300. The others bidders offered to pay more for the property but both declined to exercise their option when it developed that they could not build a house on the property.

The county commissioners received a letter yesterday from Mrs. Sara G. Lindsay, executive director of the Allegany County Chapter of the American National Red Cross, expressing appreciation for a $600 check sent to the Red Cross by the county commissioners.

Sanitarians Attend Dairy Conference

Gaylord Brooks, senior sanitarian, and J. Stanley Ritchey, milk sanitarian, Allegany County Health Department, attended the 20th annual dairy technology conference Thursday at the University of Maryland.

The program included discussion on pesticides, development of new products, pasteurized milk ordinance recommendations and reduction of airborne contamination in dairy plants.

Bookmobile Cancels Trips Temporarily

Inability to obtain parts for repair to the Allegany County Library's bookmobile will result in a temporary cancelation of its schedule, according to Mrs. Ray C. Dickerson, the bookmobile operator.

Ordinarily, the bookmobile would be visiting Midland, Gilmore and Lonaconing today. Mrs. Dickerson expects the bookmobile will be unable to make part of its trips next week. As soon as it is back in service she will let the public know.

Boys 4-H Workshop Slated December 5

Charles Babich, extension agent, was given permission by the Allegany County Board of Commissioners to use the board's meeting room at the Court House.

Mr. Babich informed the board that the session is scheduled for Saturday, December 5 and all 4-H boys club officers will be in attendance.

The commissioners' meeting room was needed as about 60 youths will attend a workshop and training program for officers on their responsibilities, Mr. Babich said.

Several other rooms, including the Extension Service offices at the Court House, will be used for the program, he added.

Project List Adopted By Local Chamber

A list of long and short-term projects, which it is felt should be given major consideration for completion over the next decade or two, is included in the current newsletter of the Chamber of Commerce.

The projects, which have also been featured in talks given by County Commissioner Robert Little Ebert, are the result of the combined efforts of Mr. Ebert, Francis A. Kenney, manager of the Maryland Office of Employment Security; and Robert C. Petersen, Chamber manager.

Mr. Petersen said they are projects in which the Chamber is interested and will be working on along with other organizations.

The list includes:

To Fill Human Needs—Nursing home, geriatric home and hospital (at present Sacred Heart location), family counseling service, day care center, rehabilitation of welfare chronic cases, increase in foster care homes, cultural facilities, additional recreational facilities, pre-school clinics (eye-ears, nose, throat, etc.), additional psychiatric care.

In Education — Community college expansion, retraining programs (adult), constant refinement of the education system, library expansion (buildings and books), technical and vocational training, curriculum review board.

In Public Improvements—County jail, sewage systems and pollution control, airport facilities or relocation, Savage River water, regional sanitary landfills, house numbering plan, county police protection.

Economic Growth — Industrial park(s), Bloomington Dam, industrial financing, competitive, favorable and competitive tax structure, economic surveys (labor force, area resources), development of timber and tree crop.

Highways — Cumberland Thruway, Frostburg by-pass, Route 40 (Martin's Mountain to Nave's Crossroads), Route 220 (Pennsylvania Line to Nave's Crossroads relocation), Route 36 Frostburg to Westernport, Pinto Bridge, Appalachia Thruway (Williamsport to Cumberland), East-West Expressway (Hancock to Morgantown).

Recreation and Tourist Attractions — Rocky Gap State Park, extension and improvement of Dan's Mountain Recreation area, C&O Canal park or park areas, coal mine, Irons Mountain scenic park, Town Hill mountain park, Town Creek lake and park, Narrows Park.

Local College Plans Recital On Tuesday

The first concert of a cultural series for Allegany Community College students and for members of the community has been announced by George A. Hazen, English instructor and chairman of the cultural committee at the college.

A vocal recital will be presented by Miss Linda Phillips, soprano, and Alva J. Horton, baritone, Tuesday at 9:15 a. m. in the college auditorium. Miss Nada J. Kenamond will be the piano accompanist

Members of the community are invited to attend as well as college students and faculty personnel, Mr Hazen announced. No admission will be charged.

Miss Phillips is a graduate of West Virginia University and received her Master's degree from the New England Conservatory of Music in Boston. Mr Horton is studying music education and voice at West Virginia University.

Breakneck Rd.

(Continued from Page 10)

on the critical in most other sections of Maryland.

Maryland's hunting activities will reach a peak Monday when the small game season opens. Mr. Johnson, the former district forester here, said he thought it would be unfair to close the season and exclude hunters from the forests when there are no other restrictions. He did appeal to sportsmen "to leave your matches and cigarettes at home" and not to start warming fires or lunch fires.

Dr. Jacobson Initiator

Dr. Samuel M. Jacobson participated in a nationwide program in behalf of the Hebrew University of Jerusalem as an initiator of the National Scopus Award Committee of the American Friends of the Hebrew University.

The award will be presented to Dr .Joseph J. Schwartz, executive vice-president of the Israel Bond Organization December 1 in New York City.

Local Man Cited By Navy For Saving Life Of Girl

James D. Marrale, personnelman third class, son of Mr. and Mrs. Louis Marrale, this city, yesterday was presented the Navy Commendation Medal at the Naval Academy, Annapolis.

The award before an assembly of more than 1,000 Navy and Marine Corps personnel in the Academy's Dahlgren Hall was made by Capt. Kenneth G. Schacht, commanding officer of the U. S. Naval Station at Annapolis, where Marrale is serving.

He was cited for combining the knowledge he acquired from Navy training periods in first aid with quick thinking and saved the life of a drowning girl last June 13 near Frederick.

The medal is the Navy's tenth highest award.

PM 3/c Marrale administered mouth-to-mouth resuscitation to nine-year-old Debra Barb, Baltimore, after helping her father, William D. Barb, Baltimore, and Richard Jackson of Cumberland, pull the limp body out of the Monocacy River.

The Navy stated that Debra apparently got into water over her head as she played in the river.

After returning the girl to shore, PM 3/c Marrale quickly examined her and noted that she had stopped breathing and had turned slightly blue around the mouth. He immediately began administering mouth-to-mouth resuscitation.

A physician who arrived later was quoted as saying that PM 3/c Marrale's quick action "apparently saved the girl's life."

The incident occurred when the Barbs, Marrales and a number of other people from Cumberland were attending a family outing.

Secretary of the Navy Paul H. Nitze approved the award and sent it with a citation that read in part ". . . through his prompt, skillful and heroic efforts, Marrale was directly responsible for saving a life. His actions in an emergency were in keeping with the highest traditions of the Navy Service."

PM 3/c Marrale resides with his wife, the former Miss Bonnie Jewell, also of here, and three-year-old son in the Colonial Trailer Park at Annapolis.

Woman Is Praised On Road Matter

Mrs. Jacob Mullenax, a property owner on the old Oldtown Road, appeared before the Allegany County Board of Commissioners yesterday to inform them she is obtaining rights of ways from property owners on the road preparatory to having it improved by the county.

She said she has obtained rights of ways from seven property owners along a one mile stretch of the roadway and hopes to soon have the papers filled out by property owners for the entire road.

The old Oldtown Road runs off Route 51, (Oldtown Road) and curves back to intersect the Oldtown Road. The board complimented Mrs. Mullenax for her interest in the matter.

Meeting Reset

Local 616, Laborers Union, AFL-CIO, will meet December 10 due to cancelation of the November meeting, according to Robert Weaver, business agent.

Amcelle Group Honored For Long Service

Thirty-two employes of the Amcelle plant of Celanese Fibers Company have been honored for completing 35 years of service with the company.

The employes were presented mementos of service emblems and certificates.

The group includes Sylvia E. Bennett, Roy T. Craze, George E. Hartman, Samuel G. Myers, Basil J. Pressman, Joseph G. Wenrich, Aaron W. Bean, Edward D. Denkenberger, Chester F. Erickson, Paul J. Kenney, Sherman Lehman, James L. Michaels and Joseph B. O'Brien.

William F. Price, Mildren G. Robertiello, H. Russell Savage, Joseph F. Scott, John T. Sigler, Elmer S. Smith, Richard A. Thomas, Graham Truly, Roy E. Witt, Harvey C. Bingman, Thomas J. Boyle, Walter C. Crabtree, Paul L. Holler, Anna M. Laber, Grace L. Lashley, Joseph F. Lowery, Evelyn M. May, Melvin E. Spencer and Floyd R. Turner.

"Glen" and "Lady Glen" by Gleneagles

She stole the raincoat right off his back! But this is man-tailoring with a difference—shaped for a gal who's all woman! Both raincoats are made of luxurious 2-ply Dacron* and cotton fabric...and an inside yoke of the same material to assure double protection. It has the amazing Aqaron 100® finish that protects it from rains and stains forever—and requires no reproofing. Both coats are automatically washable. Why not get one for yourself—and one for your wife. (Vice Versa is nice, too.)

*DuPont's TM

$32.50

Heinrich's

MEN SHOP — LaVale Plaza
LADIES FASHIONS LaVale Plaza 109 Baltimore St.

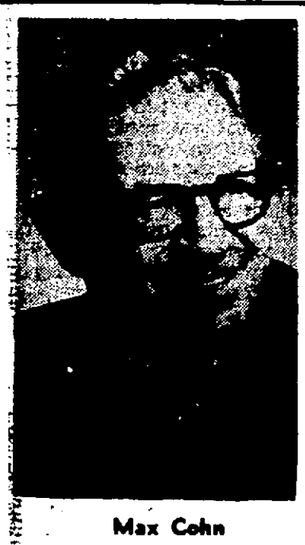

Max Cohn

FORMAL OPENING

Union Rescue Mission

Of Cumberland Inc.
16 - 18 Queen City Pavement

TONIGHT

NOW thru Sun., Nov. 15

Evangelistic Services Nightly 7:30 p.m.

Hear MAX COHN

★ Nationally Known ★ Born of Jewish Parents ★ Successful Businessman When Saved ★ Preached Across America ★ and . . .

VIOLET COHN

★ Recording Artist ★ One of America's Finest Gospel Soloists.

This Ad Compliments of

Moore Motor Sales
739 N. Centre St.

Bernard B. Baker
GENERAL INSURANCE
AUTO — HOME — LIFE — HOSPITAL
RT. 2, FLINTSTONE — PA 2-3821

AN EXCELLENT BUSINESS OPPORTUNITY

Chrysler Motors Corporation and Central Warehouse Distributors will franchise a Mopar Automotive Supply Jobber in this area. This is the only replacement parts program with single source supply-complete inventory protection plan — excellent return on investment — long term capital finance availability. Interested principals may obtain further information by contacting

CENTRAL WAREHOUSE DISTRIBUTORS

6333 Chillum Place, N. W., Wash., DC
Phone: 202-882-1400

LaVale Lionettes Make Slippers For Patients

The LaVale Lionettes discussed plans for a Christmas meeting at the regular business session Tuesday evening. Following the flag salute, Mrs. Elizabeth Zembower gave a reading on Thanksgiving.

Members will make net Christmas trees at the December 8 meeting, which will be held at the club house, weather permitting. A party will be held following the meeting and each member is to bring a jingle gift.

A routine report was given by Mrs. Phyllis Dorsey. The Halloween party was discussed. Hostesses for the evening were Mrs. Mary Seiler and Mrs. Mary Roberson.

Members made bedroom slippers for the patients at Memorial Hospital, who need them.

Others attending were Mrs. Pauline Otto, Mrs. Ann Bloom, Mrs. Lillian Ford, Mrs. June Krimm, Mrs. Alberta White, Mrs. Catherine Wolford and Mrs. Jean Bookhout.

A turkey supper will be held tonight at Melvin Methodist Church from 5 until 7 p. m.

Mrs. Adelia Morris, 423 Independence Street, is a surgical patient in Memorial Hospital.

Lambda Chapter, BSP To See Cancer Film

Lambda Chapter, Beta Sigma Phi, will meet Tuesday evening at the Allegany County Chapter, American Cancer Society office, 128 Union Street.

At 9 p.m. the film "Time And Two Women" will be shown with Dr. Oliver H. Nadeau, narrator. Miss Bonnie Smith is program chairman.

Ann Landers . . .

Answers Your Problems

Dear Ann Landers: I am going steady with a nice young man named Bill. We are both college sophomores. He has a habit which is getting on my nerves and no amount of talking will make him stop.

Whenever we are alone Bill tickles me in the ribs. I'm ticklish by nature and ever since he found this out he has been driving me crazy.

This is no laughing matter, Ann. In fact it's making a nervous wreck out of me. Am I over-reacting, or is Bill just a big tease who has found a way to irritate me?—NOT FUNNY

Dear Not: Tickling equates with "playful" wrestling. It's a sneaky device to wear down the resistence. What may appear to be nice clean fun is neither nice and clean, nor is it fun. Tell Billy Boy to keep his hands to himself or find another girl.

Dear Ann: John and I were married 10 years ago. I had already graduated from college but the service interrupted John's education so I worked to put him through.

John is now 33, we own an attractive home and have three fine children. We have no heavy financial worries and I thought our marriage was a good one.

This past year John has been talking about a divorce. At first I believed it was only conversation, but now he is insisting. He simply says he no longer wants the responsibilities of marriage and I should set him free to "enjoy life."

Since he has no grounds for divorce John wants me to divorce him for "cruel and inhuman treatment"—although he is neither cruel nor inhuman. John claims he loves the children but if he saw them on weekends it would be enough.

I am desperately trying to save our marriage but his mind is made up. Is he sick? I need your help.—BEWILDERED

Dear B.: If John wants to leave you can't chain him to the bedpost — nor should you want to, but don't divorce him. If there is more to the story than John is telling you, he is indeed sick. Urge him to get help.

Meanwhile tell John he can leave any time he wishes (he will anyway) but don't hand a divorce to a father of three children merely because he wants to be free to "enjoy life."

Dear Ann Landers: Our son has been going with a nice young woman for over a year. He told us he plans to give Barbara a ring next month. We've never met her parents.

Saturday I ran into Barbara in the beauty shop. I told her I'd like to have her parents to dinner next week and suggested they pick the night and let me know.

After five days I asked our son if Barbara had delivered the message. He said, "Oh, I forgot to tell you. Barbara said her folks would love to meet you but you don't have to fix a meal. They'd prefer to drop by whenever it's convenient. You are supposed to let them know."

I feel the woman treated my invitation shabbily. Isn't it HER turn to invite us now?

—SLIGHTED

Dear Slighted: If you've never heard of the telephone or the U.S. mails please investigate these remarkable methods of communication and stop sending dinner invitations by the girl messenger.

It's up to the parents of the young man to invite the parents of the prospective bride to their home if they have never met. Don't complicate your son's life by having trouble with his in-laws even before he gets into the family.

Ann Landers will be glad to help you with your problems. Send them to her in care of this newspaper enclosing a stamped, self-adressed envelope.

(c) 1964, Publishers Newspaper Syndicate

CONTEMPORARY CHRISTMAS DECORATIONS —Preparing for the annual Christmas Caravan of the LaVale Century Club, George Hinton of Hafer's Furniture Store, Frostburg, is shown assisting Mrs. Raymond E. Vanderlinde, Mrs. W. A. Robinson, Mrs. Richard Eaton and Mrs. Edward Shirey with a door decoration. The home of Dr. and Mrs. Vanderlinde, 8 Forest Drive, is one of the four to be viewed this year. The decorations there will be on contemporary lines. The home of Mr. and Mrs. Lloyd Buchanan, 537 Henry Drive will have traditional decorations and Mr. and Mrs. Dennis McIntyre's home, 80 LaVale Court, Early American. A Victorian Christmas theme will be followed at the Allegany County Historical house, 218 Washington Street. The tour and bazaar at LaVale Methodist Church will be December 4, from 1 until 7 o'clock.

Esther Stevens Elected Sport Club President

Officers were elected and Christmas plans formulated at the monthly dinner meeting of the Woman's Sport Club Thursday evening at the Cumberland Country Club. The invocation was given by Mrs. Margaret Woltz, chairman for the evening. Mrs. Frances Aman extended the welcome.

Mrs. Esther Stevens was elected president for the next two years, beginning in January. Serving with her are Mrs. Shirley Eisenberger, vice president; Miss Mary Jo Schellhaus, secretary, and Mrs. Ellen Carroll, treasurer.

the club voted a donation to the fund to defray expenses of the exchange students.

During the business session, conducted by Mrs. Aman, plans were formulated for the Christmas party. It will be held at the Cumberland Country Club, December 3. Mrs. Madelyn Rizer is chairman of arrangements, assisted by Mrs. Mary Humbertson, Mrs. Martha McNeil, Mrs. Emma Crawford and Miss Marguerite Mullan. It also was decided to adopt two needy families and furnish them with food and clothing for Christmas. Mrs. Catherine Sowers is chairman of the project, with Mrs. Edith Shanholtz, Mrs. Marjorie Kight and Mrs. Eisenberger serving with her.

Jack Wagoner of Ren Roy entertained by making and showing Thanksgiving and Christmas decorations. White and gold mums centered the officers' table. The other tables were decorated with large snifters containing pink roses. The favors were small ceramic whatnots, made by Mrs. Dorothy George. Special awards, which also were ceramics made by Mrs. George, were won by Mrs. Mary Ellen Serf, Mrs. Mary Humbertson, Miss Elizabeth Hoover, Mrs. Betty Smith, Mrs. French Brown, Mrs. Eisenberger, Mrs. Mary Weimer and Mrs. Mabel Pierce.

Bridge and 500 concluded the evening, with similar prizes for both. They were a cosmetic case, cosmetic cape and white stretch gloves. Winners in bridge were Mrs. Martha Gerkins, Mrs. Eleanor Levin [illegible] Mrs. Eisenberger; in 500, Mrs. Aman, Mrs. Stevens and Mrs. Sowers.

Serving on the committee of arrangements with Mrs. Woltz were Mrs. George and Mrs. Lucille Durrett. Guests were Mrs. Virginia Corbin, Baltimore; Mrs. Betty Smith, Mrs. Melba Reinhart and Mrs. Grace Gross.

Other members attending were Mrs. Carroll, Mrs. Crawford, Mrs. Lona Daum, Mrs. Bessie Hanks, Miss Wanda Lee Hanks, Miss Adelaide Hession, Mrs. Betty Hughes, Mrs. Hazel Keech, Mrs. Sarah Kelley, Mrs. Kight, Miss Anna Lottig, Mrs. McNeil, Mrs. Gwendolyn Price, Mrs. Veronica Schleiferman, Mrs. Edith Shanholtz, Mrs. Catherine Yarnall, Miss Mullan, and Mrs. Rizer.

GOP Women Will Have Card Party

The Woman's Republican Club of Cumberland will hold its regular business session November 18 at the Woman's Civic Club, beginning at 7:45 p.m. Mrs. George Barncord will preside, and plans will be formulated for a Christmas party.

A precinct tabulation report will be given by Mrs. Paul Rank.

Concluding the evening a social hour and card party will be held and refreshments will be served. Players are to bring their own cards.

J. W. Welton Entertained

The staff and supervisory officials of the shipping department of the Kelly-Springfield Tire Company entertained with a dinner in honor of James W. Welton. It was held at Minke's Cottage Inn Sunday evening.

Mr. Welton, who will retire today, began his career at Kelly on May 18, 1942, when he was employed as a foreman in the shell department during World War II. He was transferred to the warehouse and shipping department, when the plant converted to peacetime operations.

A resident of Park Heights, Mr. Welton also is president of the LaVale Optimist Club.

University Women Entertain

Cumberland Branch of the AAUW entertained more than 50 women students, faculty members and staff of Allegany Community College at a tea recently in the student lounge of the college. Mrs. Benjamin Lewis Jr. was in charge of refreshments, assisted by Mrs. John Allabashi, Mrs. William Davis, Mrs. James Lutton and Miss Perina Grassi.

Guests were received by Mrs. John A. Jacobsen, Mrs. Robert M. King, of AAUW, Dr. Robert Zimmer, and Don L. Helker, president of the college and student government.

Lined Wool
SLACKS
Sizes 10-20 $3.97
Casuals
In Burton's LaVale Shopping Center

Hobbies Will Feature Program

A hobby display, talk and style show will feature the dinner meeting of the Business and Professional Women's Club Tuesday at 5:45 p. m. at Central YMCA. The hobbies to be displayed will be by Dr. Lillian Compton, Mrs. Katherine Greever, Miss Gertrude Wolfe, Mrs. Mary Jane Davidson and Miss Helen Brautnick. Mrs. Ella Gump will speak on "Art Media." Miss Helen Beck, Miss Brautnick and Miss Wolfe will model clothes they have made. Mrs. Margaret Bittinger will be commentator with Miss Hilda Williams providing background music.

The inspirational reading will be by Miss Virginia Koegel and the invocation by Miss Edith Scharf. Miss Anne Nicht will report on the st eate.t Tues-lst. port on the state slate.

Kiwi Klub Dance

Ballads, spirituals and other folk songs by the Burgundy Four of Frostburg State College, will feature the dance of the Kiwi Klub tonight at White Oaks forest room. Tommy Smithem's orchestra will play for dancing. Semi-formal, it is for 17 to 25 year olds. Non-alcoholic beverages will be served.

Navy Mothers Club 514 Assists Viet Nam Orphans

Welfare projects featured the meeting of Navy Mothers Club 514 held at the American Legion Home Thursday evening.

Preceding the business session, a covered dish supper was held for members and friends.

Plans were made to hold a Christmas party at the next meeting on December 10. Mrs. Sarah Grimes will be chairman of arrangements. Members are to bring a jingle gift.

Articles of clothing were collected by Mrs. Helene Bujac, welfare chairman, for the orphaned infants in Viet Nam.

Members are requested to bring canned foods for the Christmas welfare baskets. They will be packed at the next meeting.

Band Benefit Dance Tonight

A froo contest will be held in conjunction with the "Band-aid" dance being sponsored by the Allegany High School band tonight. For students and their guests, it will be held in the gym. Proceeds are for the trip to Dallas. There also will be refreshments.

Music will be by the "Invaders," recordings by John Dark and hit songs on a player piano.

The committee in charge consists of Barbara Syckes, Donald Ward, Douglas Swisher, Ken Shelley, Nancy Beachley, Suellen Stover, David Dietz, Donna Raupach and Greg Viands.

FNC Program To Be Given Tuesday

The Woman's Auxiliary to the Allegany County Medical Society will meet Tuesday at the Ali Ghan Shrine Club, beginning at 11:30 a. m.

Luncheon and a program to honor Future Nurses Clubs will follow the business session. Six FNC representatives from local high schools will attend.

Miss Donna Rice and Mrs. Paulette Twigg, both seniors at Memorial Hospital School of Nursing, will speak on the requirements and expectation of nursing.

Mrs. Leslie Miles, chairman of the medical careers committee, is in charge of the program.

Yule Projects Selected

The Lutheran Church Women of St. Luke's Church will send flowers to members of the church in various institutions during the Christmas season. At the regular meeting earlier in the week, it also was decided to bring non-perishable items to the December meeting for distribution by the Associated Charities, as well as gifts for guests at the Lutheran home.

Mrs. Nellie Hilton announced that Rev. and Mrs. Franklin Keller of Liberia are the group's mailbox missionaries, and urged that Christmas greetings be sent to them. Mrs. Lee Fresh reported 36 of the 146 attending the assembly were from St. Luke's.

A meditation was given by Miss Betty Hammond. A missionary program was given by Mrs. Dorothy Mason, Mrs. Gail Dawson, Mrs. William Shinholt, Mrs. Betty Windemuth and Mrs. Leroy Snyder.

The silver service the women obtained for the church was displayed. "Happy Birthday" was sung to those born in November, during a fellowship hour. The tables were decorated in the fall theme.

Charity Ball Is Tonight

The third annual charity ball sponsored by the Elks Club for the Allegany County League of Crippled Children will be held tonight. It will begin with games in the golden antler room at 9. At 10 o'clock the Gentlemen of Note will play in the cotillion room and Happy Laughner's Orchestra in the diamond ball room.

Daily Crossword Puzzle

ACROSS
1 Alberta: Abbr.
5 Nicholas, for one.
10 Garden growth.
14 Quantity of paper.
15 Greek official.
16 Mrs. John Glenn.
17 Wind.
18 Black figure.
19 Italics: Abbr.
20 Worked.
22 ___ VII.
24 Thought.
25 Immersed (in).
26 Future journeys: 2 words.
30 Hours: Sp.
31 Plan again.
36 Astronaut Shepard.
37 Hebrew measure.
38 Zoological suffix.
39 Bread spread.
42 Bell sound.
43 Philadelphia shrine: 2 words.
46 Beach.
50 Television pet.
51 Tempt.
52 Four important matters.
56 Insect.
57 Galley mark.
59 Loyal.
60 Calliope.
61 Collect.
62 Run swiftly.
63 Islets: Brit.
64 "___ 66."
65 Members of a brotherhood.

DOWN
1 Southern constellation.
2 Jump.
3 Account.
4 Literary collection.
5 Group of six.
6 Look.
7 "Oh that ___ wings like a dove!": 2 words.
8 Land of ___
9 Handled.
10 French official.
11 In the lead: 2 words.
12 Catch.
13 Incongruous mixture: Colloq.
21 George and others.
23 African river.
25 Scandinavian name.
26 Pillow ___
27 Famous Venetian.
28 Asian sea.
29 Originate.
32 ___ Sailor: 2 words.
33 ___ fixe.
34 Impudence: Slang.
35 Mrs. Jarley's friend.
37 Greek goddess.
40 Chink.
41 One place for a passenger.
42 Stomach: Scot.
44 Least common.
45 Fly.
46 ___ VII.
47 Boredom.
48 Nautical term.
49 Building lots.
52 Berlin title.
53 Spoken.
54 Darkness.
55 Attends.
58 ___, amas, amat.

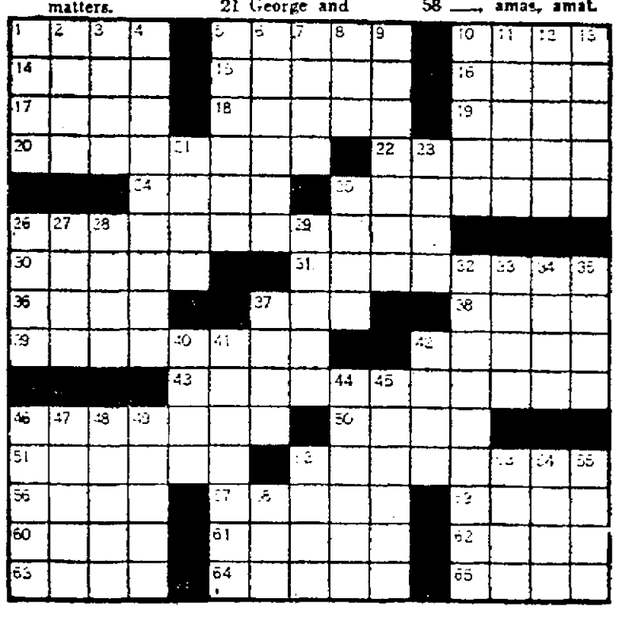

DAILY CRYPTOQUOTE — Here's how to work it:

A X Y D L B A A X R
is L O N G F E L L O W

One letter simply stands for another. In this sample A is used for the three L's, X for the two O's, etc. Single letters, apostrophies, the length and formation of the words are all hints. Each day the code letters are different.

A Cryptogram Quotation

CYL BYLWT Y RSJYW ZJYM GJSJ UJMIB, YLZ BICYL JEJL CISJ.—WGQSUJS

Yesterday's Cryptoquote: WOMEN LIE ABOUT THEIR AGE; MEN LIE ABOUT THEIR INCOME.—WILLIAM FEATHER

© 1964, King Features Syndicate, Inc.

Secrets Of Charm

by John Robert Powers

An Early Start

Set your alarm clock 15 minutes early and exercise first thing. That might sound like a tough assignment, but it isn't really. Most everyone dislikes the thought of exercising, but show me one person that has gotten into the habit of doing it regularly who doesn't feel 100 per cent better. You'll find you feel more relaxed, tire less easily, and if you're faithful, your figure will benefit. What more do you want?

There isn't a health or beauty authority we know that doesn't insist exercise is all-important. But we find it is one of the hardest things to get people to do, however beauty conscious they are.

Why do I want you to exercise? Without it you drag around feeling awkward, or, you look older than your years. You may be one of those who say, "Ridiculous! I never exercise and this isn't important, nor does it apply to me." All I can say is: Wait. One of these days, the lack of exercise can really put the thumb on you, making you look old, and it can also be your undoing. It may be when you are stooping to pick up something and what do you hear? The embarrassing, aging sound of your joints creaking. Others find it out when they walk a little more than they are used to doing and find that their leg aches. It can happen to you—and will.

Most of our Powers Models keep their figures trim by only five or ten minutes of daily exercise. But the secret is that they never miss a day — that means even a Sunday or holiday. Stop and think. That's not much more time than it takes to wash your face and brush your teeth — or talk to a neighbor on the telephone.

Easy-to-learn dance steps will bring you added grace and charm! The booklet, "Dance Through a Week to Beauty," shows them... quickly, simply. Get your copy now—just send 50c and a stamped, return envelope to "Secrets of Charm," c. o this newspaper.

Answers To Previous Puzzle

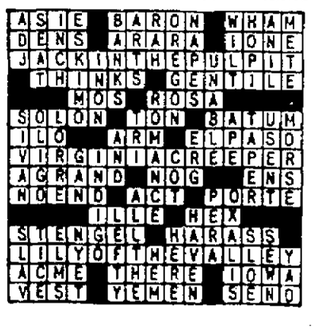

GOREN ON BRIDGE

BY CHARLES H. GOREN
[© 1964: By The Chicago Tribune]

WEEKLY BRIDGE QUIZ

Q. 1—As South you hold:
♠A Q 10 4 3 ♡Q 6 ◇A 10 9 3 ♣7 2
The bidding has proceeded:

South	West	North	East
1 ♠	Pass	2 ◇	Pass
?			

What do you bid now?

Q. 2—As South you hold:
♠7 5 ♡K 9 6 4 3 ◇K Q 3 ♣8 7 2
The bidding has proceeded:

North	East	South	West
1 NT	Pass	2 ♣	Pass
2 ♠	Pass	?	

What do you bid now?

Q. 3—As South you hold:
♠K Q J 10 8 6 5 ♡8 ◇10 7 ♣A 4 3
The bidding has proceeded:

North	East	South
5 ◇	Double	?

What do you bid?

Q. 4—As South you hold:
♠A Q J 6 4 ♡A 7 5 4 ◇J 8 3 2
The bidding has proceeded:

East	South	West	North
1 ♣	Double	1 NT	Double
Pass	?		

What do you bid now?

Q. 5—As South, vulnerable, you hold:
♠7 4 2 ♡A 10 ◇8 7 6 3 ♣Q 10 9 4
The bidding has proceeded:

South	West	North	East
Pass	1 ♡	Double	Pass
2 ♣	2 ♡	3 ◇	Pass
?			

What do you bid now?

Q. 6—As South you hold:
♠K Q 3 ♡J 5 ◇K J 10 8 6 ♣K 9 3
The bidding has proceeded:

West	North	East	South
1 NT	Pass	Pass	?

What do you bid?

Q. 7—As South you hold:
♠A ♡Q 4 3 ◇A 9 8 6 4 3 ♣J 9 5
The bidding has proceeded:

South	West	North	East
Pass	Pass	1 ◇	Pass
?			

What do you bid now?

Q. 8—As South you hold:
♠K 9 8 6 ♡J 10 5 ◇8 5 2 ♣A 5 4
The bidding has proceeded:

North	East	South	West
1 ♠	2 ◇	2 ♠	Pass
3 ♠	Pass	?	

What do you bid now?

(Look for answers Monday.)

YES! These New Styles Are
with long inside counter
Edwards
and Thomas Heel
CorecTreds Shoes
BOYS Black Scuff Toe Bumper Guard
GIRLS Red or Toupe
BOYS Rugged Brushed Pigskins
GIRLS Tan Brushed Pigskin
DOES YOUR CHILD
HAVE A PROBLEM?
Your doctor carefully prescribes for special little feet — our trained dealers accurately fill his special prescription. Your doctor relies on Edwards for conscientious interest, and for quality, fully-adaptable shoes in a wide range of styles, sizes and types. Ask him about Edwards today . . . see us tomorrow!
CHILDRENS High White Corrective Shoes
JUNIOR SHOE WORLD
SEARS TOWN LAVALE, MARYLAND
The Store With The Little Door
Phone 729-3434

Progress Seen In Sewage Disposal Plans

PIEDMONT — The delay in the construction of the proposed sewage disposal system to tie into the waste treatment plant of the Upper Potomac River Commission showed signs of being cleared away at a meeting of the town council Monday.

Robert T. Regester, Baltimore, consulting engineer for the planning and surveys, Jack Frohlich, representative of Walter Woody and Heimerdinger, bonding firm of Cincinnati, and Charles Smith, town attorney, discussed with Mayor Donald M. Mellor and council the causes for the continuous delay in getting the project under way as well as many aspects of the planning.

The necessity for including a screen grit chamber, at an additional cost of $30,000, was not fully ascertained, but since this was included in the last low bid of the George Construction Company of Cumberland, it was decided to go ahead with the project in the early spring. If it is later found to not be required, then a saving will result in the total construction.

Mr. Regester and Attorney Smith are to cooperate in filling out the final application to the Federal Agency under PL 660 for a thirty per cent Grant to be forwarded to Philadelphia. It will be based on the low bid of $151,008 and will include an additional $22,000 for contingencies.

Mr. Frohlich suggested that the sewer system and the water system be combined as a unit and not be maintained separately. He pointed out that this would eliminate an extra set of books and would make the sale of the bonds easier and at a possible lower rate of interest. The revenue from the combined water and sewer systems would give greater assurance of enough revenue to meet the cost of interest and principle on the bonds, he said. The bonds can be printed and sold promptly after share of the cost by the government and the town has been determined. Mr. Frohlick said the money could be in the bank within 40 days after the information is available.

The Council authorized the advised change.

The project calls for a new line from the vicinity of the Roy Walker residence on East Hampshire Street and extending to the rear of the houses on the lower side of the street, passing under the B. & O. railroad tracks to a vacant lot at the South end of Water Street.

A receiving reservoir from the flow from this sewer and others in the town will be constructed on this lot along with the building to house the new pumping station. The sewage will be pumped from this reservoir across the Potomac River to the Westernport trunk sewer line leading to the waste treatment plant located below Westernport.

'Messiah' Auditions Planned Monday

Auditions for soloists for the presentation of Handel's "The Messiah," will be conducted at 9:30 p. m. Monday following rehearsal of the Cumberland Choral Society.

The auditions will be held in the practice room of St. Paul's Lutheran Church, Washington Street.

Any one interested may audition for the four solo voice parts. Mrs. Anne Gormer is Choral Society president and Martin von Deck, musical director. Further information may be obtained by contacting Mrs. Gormer or Mr. von Deck.

DANCE TONIGHT
Moose Home
Keyser, W. Va.
Music by . . .
'Kings of Swing'

Roller Skate
WED.—FRI.—SAT.—SUN.
7:30 to 10:30 P.M.
SAT. AND SUN.
1:30 to 4:00 P.M.
ARMORY ROLLER RINK
NATIONAL GUARD ARMORY
FROSTBURG, MD.
PHONE OV 9-8838

See Your Independent Insurance Agent for a Check-up Now!
PROTECTION WEEK NOVEMBER 8 to 14
YOUR Independent Insurance AGENT
"SERVES YOU FIRST"

Deaths

WILLIAM L. EMERICK

William Leroy Emerick, six-month-old son of Dewey F. and Sandra (Cook) Emerick, 437 South Waverly Terrace, died yesterday at home.

Born in Cumberland he is also survived by a brother Dewey F. Emerick Jr. at home.

A graveside service will be conducted Monday at Hillcrest Burial Park by Rev. Robert Moales.

The body is at the Scarpelli Funeral Home.

MRS. FRANK SMITH

WESTERNPORT—Mrs. Lena C. Smith, 84, widow of Frank Smith, died yesterday at the home of a daughter, Mrs. Phil Umstot, 216 Walnut Street, with whom she resided.

Born in Piedmont, a daughter of the late Charles and Rosa (Monahan) Huth, she was the last surviving member of that family. Mrs. Smith was a member of Mt. Calvary Lutheran Church.

Surviving, besides Mrs. Umstot, are a son, Charles M. Smith, Westernport, six grandchildren and 13 great-grandchildren.

The body is at the Boal Funeral Home where friends will be received from 2 to 4 and 7 to 9 p.m.

Services will be conducted there Sunday at 2 p. m. by Rev. John W. Roth, pastor of Calvary Church and interment will be in Philos Cemetery.

MRS. JOHN T. GROVE

LONACONING — Mrs. Isabelle Grove, 63, died yesterday at Potomac Valley Hospital, Keyser.

Born in Woodland she was a daughter of the late Douglas and Christine (Rae) Truly.

She was employed by Park Green Insurance Company, here.

Surviving are her husband, John T. Grove; a daughter, Mrs. Cecil A. Gilpin, Girard, Ohio; a son, Robert D. Grove, Mentor, Ohio; a brother, William Truly, Midland and five grandchildren.

The body is at the Eichhorn Funeral Home, where friends will be received from 2 until 4 p. m. and 7 until 9 p. m.

A service will be conducted there Monday at 2 p. m. by Rev. E. Leon Dage. Interment will be in Mt. View Cemetery.

EMMANUEL KING

OAKLAND — Emmanuel (Bud) King, 91, formerly of Mt. Lake Park, died Thursday at the home of a son, Herbert King, Masontown, Pa., with whom he had resided the past year.

A native of Grant County he was a son of the late John B. and Sarah (Yocum) King.

Besides his son he is survived by a daughter, Mrs. Nellie Lewis, here; three other sons, John W. and Fred King, Morgantown, W. Va., and Ervin King, Mt. Eden, Ky.; a sister, Mrs. Jenny Griffith, Kitzmiller; 26 grandchildren and 38 great grandchildren.

The body is at the Leighton-Durst Funeral Home where a service will be conducted tomorrow at 2 p. m. Rev. Oscar W. Hull will officiate and interment will be in Oakland Cemetery.

Farm House Fire Fatal To Three

HAMLIN, W. Va. (UPI) — Two men and a teen-age girl burned to death Friday when fire destroyed a small farm house used as a summer place in a remote hill section 25 miles southwest of here.

The dead were identified as Omer Adkins, 65, David F. Thompson, 64, and Normateen Thompson, 17, all of Danville in Boone County.

The girl's mother, Mrs. Bernice Thompson Mitchell, 43, her son Donald Thompson, 23 were burned, but not seriously.

Authorities quoted survivors as saying an explosion occurred and flames immediately swept through the building.

Investigators theorized that kerosene lamps may have exploded.

Area Students Are Among Initiates

SHEPHERDSTOWN—The Kappa Delta Pi of Shepherd College will have its initiation and banquet on campus today.

Among those to be initiated are Barbara Pownall of Romney and Doris Roderick, of Fort Ashby.

Meeting Tuesday

ELLERSLIE—The Dorcas Class of the Methodist Church will meet Tuesday evening at the home of Mrs. Ellis Wisler.

Beall High Alumni Association
ELECTION OF OFFICERS
November 25th at 7:30
at Beall High School, Frostburg
The annual Turkey Day Dance and other important business will be discussed. All members must attend.
John Davis, Pres.

Beall Play Tournament Next Friday

FROSTBURG — Beall High School's annual one-act play tournament will be presented next Friday at 8 p.m. in the school auditiorium under the direction of Mrs. Ruth Rephann and the Dramatics Club.

Members of the National Thespian Society Troupe 1701 will serve as student directors.

"The Happy Journey To Trenton and Camden," written by Thorton Wilder, will be presented by the senior class with Julia Edmunds and Judy Sleeman, student directors.

Members of the cast include Rose Wade, Norman Snyder, Lou Anne McCullough, Stuart Richardson, Bonnie Griffith and Emmett Finn.

Beth Muir and Jeanlyn Lewis are directing the junior class entry, "Thank You, Doctor," written by Gilbert Emery. Carolyn Drew, Diane Jones, Thomas Shockey, Thomas Sleeman, Joseph Anderson and David Fatkin are in the cast.

"Bench 18" is the sophomore class entry and will be directed by Alexis Conrad and Elizabeth Sigler. Members of the west are David Ryan, William Dishong, Randy McGreevy, Gary Mallow, Judy Rissler, Duey Snyder, Gloria Charles, Paul Taylor and Kathy McNeil.

Education Week Is Observed

MT. SAVAGE—Charles L. Kopp Chapter, Future Farmers of America, held an assembly program in observance of American Education Week.

An essay, "Education Pays Dividends in Good Citizenship," was by Wayne Crowe and Ronald Cook, and "The Attributes of a Good Citizen" was given by Mary Valentine and Mary Ann Carter.

A musical selection, "She's a Grand Old Flag" was sung by Marsha Aldridge, Marlene Morris, Carolyn Robinette, and Jane Kennedy. Pam Hott and Donna Rankin presented an original dance routine to the music of the "Washington Post."

A one-act play, "Eleventy Per Cent," was presented by the students. Posters and displays on American Education Week were erected in the lobby by Dee Yutzy, Christine Robertson, Sonja Henckel, Judy Hughes, Penny Wingert, Jane Kennedy and Rob Hagenbuch.

WSCS Planning Yule Dinner

ELLERSLIE—The Womens Society of Christian Service will hold its Christmas banquet on December 17 at Moon's Dining Room in Cumberland.

Boxes for servicemen overseas will be packed on Monday at 1 p. m. in the Methodist Church hall.

"The Young American Mother" was the theme of a recent meeting in charge of Miss Lillian Cook. Readings were given by members.

PTA Awards Given At Beall School

FROSTBURG — The first grade won the award for having the most parents present at the recent meeting of the Beall Elementary School Parent Teacher Association. Mrs. Blanche Felker is homeroom teacher.

Each year the Parent-Teacher Association gives an award to the four rooms having the highest per cent of parents as members of the P.T.A.

This year the awards went to Mrs. Juanita Wilson's room, grade two; Mrs. Margaret Layman, grade four; Mrs. Dorothy Beall, grade three and Mrs. Felker, grade one.

Five-Day Forecast

WEST VIRGINIA — Temperatures will average five to eight degrees above a normal high and low range of 53-28 in the north and 55-35 in the south. A little cooler Saturday, warmer Sunday, cooler Tuesday or Wednesday. Rainfall may average one half inch or less in showers about Tuesday.

West Virginian Gets Soldier's Medal

SAIGON, Viet Nam (UPI) — M. Sgt. Garfield Washington, 53, Monongah, W. Va., was awarded the Soldier's Medal here Friday.

Washington received the medal for risking his life to drag an American officer from a burning U. S. Army helicopter.

The serviceman was burned on the hands and face, but the officer died during the rescue attempt.

Legal Holidays Are Proclaimed

CHARLESTON, W. Va. (UPI) — Gov. W. W. Barron Friday proclaimed the Christmas and New Year's Saturdays of the upcoming holiday season to be legal holidays in West Virginia.

The action, which applies specifically to state, county and municipal government workers and bank employes, will give long weekends on both holidays.

Birth Announced

FROSTBURG—Mr. and Mrs. Charles Ritchie, 127 Water Street, announce the birth of a daughter on Thursday in Miners Hospital.

New York Stock Quotations

NEW YORK (UPI)—Selected stocks on the New York Stock Exchange today.

Stock	Sales(hds)	High	Low	Last Chg.
—A A—				
[illegible] 3g	4	49⅝	49¼	49⅝— ⅛
Address 1.20	121	49⅝	49⅝	49⅝ ...
Admiral Cp	23	15⅝	15⅜	15⅜— ⅛
AirPro .20g	26	33⅝	31⅝	32 + ⅝
AirRed 2.50	x50	56⅝	56	56¼— ⅛
Alco Prd 1d	8	29⅝	29⅝	29⅝ ...
AlleghCp .12d	12	11¾	11⅝	11⅝+ ⅛
AllegLdStl 2	19	42¼	41¾	42¼+ ¾
Alleg Pwr 1	17	26½	26¼	26½ ...
AlliedC 1.80	62	54½	53⅞	54½— ⅛
Allied Strs 3	33	79½	79⅛	79⅛— ⅛
AllisChl .50	47	21¾	21	21 — ⅝
AlphaPC .50	37	14¼	13⅝	14¼— ⅛
AlumLtd .80	122	30½	30	30⅜+ ⅝
Alcoa 1.20	71	59⅞	59⅝	59⅝+ ¼
Amerad 2.40	46	84⅝	84¼	84⅝+ ½
AmAirln 1¼	94	46	45⅜	46 — ⅛
ABrake 2.40	4	60	59½	60 + ¼
ABdcPr 1.40	47	49⅛	48⅝	48⅝— ⅝
AmCan Co 2	79	43½	43¼	43½+ ⅛
AChain 2.50	2	61⅛	61⅛	61⅛—
AmConsm 1g	4	16⅜	16⅜	16⅜ ...
AmCrySg 1	12	17	16¾	16⅞ ...
AmCyana 2	56	65½	64⅞	65¼+ ⅛
AmElec 1.24	31	44⅝	44	44⅝+ ⅛
AmExp 1½a	130	52½	50⅜	51¾+1⅜
AmForP .75	9	16½	16⅜	16⅜
AHom 1.56a	94	64¾	63¾	64⅝+1¼
AMachF .90	102	18⅝	18⅝	18⅝
AMetCl 1.60	62	44⅝	42⅝	44½+1⅜
AmMotors 1	96	15⅞	15¾	15⅞+ ⅛
AmNtG 1.60	21	45⅝	45⅝	45⅝— ¼
ASmlt 1.60a	54	55½	54¼	54⅝+ ⅛
Am Stand 1	181	24¼	23⅞	23⅞ ...
AmSugar 1a	32	19⅝	19⅛	19½— ⅛
Am Tel&T 2	401	68¼	67⅝	67⅞— ¼
AmTob 1.60	115	36⅛	35¾	36 + ⅛
AmZinc 1.40	6	34	33⅝	33⅝+ ¼
Ampex Cp	80	16¼	16	16⅛— ⅛
Amsted 1.80	17	44¼	44	44¼+ ⅛
Anacon 1½d	307	55⅛	54⅛	54⅝+ ⅛
AncHG 1.40	5	36⅛	36⅝	36⅝+ ¼
ArizPSv .92	29	37¼	36¾	37¼+ ⅛
Armco Stl 3	19	67⅞	67⅝	67⅝
Armour 1.40	54	54⅞	54½	54⅝+ ½
ArmsCork 1	43	62¾	61¾	62¼+ ⅛
Aro Cp .80g	6	17	16⅞	16⅞— ⅛
AshldOl 1.40	40	39⅝	39¼	39⅝+ ½
Atchisn 1.60	112	34⅝	34	34⅝+ ⅝
AtlCstLin 2a	8	76¾	75¾	76¼—1
Atl Ref 2.40	18	66⅞	66¼	66½— ½
Atlas Corp	50	2¼	2⅛	2⅛ ...
AvcoCorp 1	160	22½	21¾	22⅜+ ⅛
—B B—				
BabcockW 1	33	37⅛	36¼	37 +1
Bald L H .40	79	14⅛	13¾	14 + ⅛
BaltGE 1.32	10	39⅝	39½	39⅝+ ⅛
Balt & Ohio	5	40½	39¾	40½+1¼
Bangor Sgr	29	16¼	15¼	15½— ¼
BasicInc .60	1	15⅝	15⅝	15⅝— ⅛
BathIron 1d	12	32	31¼	32 + ⅛
BeatFd 1.60	12	63	62¼	62¾ ...
Beckman In	36	71⅞	71¼	71¼+ ⅛
BeechAc .60	34	18⅝	18⅛	18¼+ ⅛
BeechL 1.20	18	54¼	54	54¼+ ½
Bendix 2.40	67	46½	46⅛	46½+ ¼
Beth Stl 1½	136	38⅛	37½	37⅝— ⅛
BlwKx 1.40	21	29⅝	28⅝	28⅝—1⅛
BlissEW .80	16	16¼	16	16⅛+ ⅛
Boeing Co 2	61	65	64½	64⅞+ ⅝
Borden 2.10	20	80	79¼	79½+ ½
BorgWr 2.20	123	49⅝	48¼	48⅝+ ½
Bost Ed 1.60	14	50⅛	49¼	50⅛+ ⅞
Briggs Mfg	12	6⅜	6	6 — ¼
Bristl My 1a	61	64¼	63⅝	63⅞+1⅛
Brunswick	120	8⅝	8½	8½—⅛
BucyEr .90d	21	40½	40¼	40½+ ⅝
Budd Co .60	50	14⅝	14⅜	14⅜— ⅛
BullardC .60	22	23½	23¼	23½+ ⅛
BurlInd 1.60	32	54¾	54¼	54⅝— ⅛
Burroughs 1	77	25½	25⅛	25⅜+ ⅛
—C C—				
CalPck .80g	13	29¾	29	29 + ¼
CalHecla .60	16	20¾	20¼	20½+ ¼
CamplSp .80	30	34⅝	34¼	34½+ ⅛
CanDryCp 1	1	35⅝	35⅝	35⅝— ¼
CnPac 1½a	37	50½	50⅛	50⅛— ⅛
Carol P&L 1	4	41¾	41¾	41¾ ...
CaroTel 1.60	3	54⅛	54⅛	54⅛+ ⅛
Carrier 1.60	44	61¼	60¾	61 + ½
Case(JI) Co	47	18⅛	18⅛	18⅜+ ⅛
Cater Tr .80	138	39¾	39	39¼+ ⅛
Celanes 1.80	90	71½	71¼	71¼+ ⅛
CenSoy 1.30	19	33½	33	33½+ ½
Century Ind	26	13¼	12⅝	13¼+ ¼
Cerro C 1.80	42	66⅜	65⅝	65⅞— ⅛
Cerro Cp wi	26	44⅛	44	44 — ½
Certn Td .60	51	17⅞	17½	17¾+ ¼
CessnaAir 1	141	31⅛	30¼	30⅞+ ⅝
ChamP 1.20	30	32⅞	32⅝	32⅝— ⅝
ChampSPl 2	25	41¼	40⅝	41¼+ ½
Ches Ohio 4	14	76⅛	75¾	75¾ ...
ChMSP&P 1	17	31⅞	31⅜	31⅞+ ⅝
Ch&No Wst	26	62½	61¾	61¾— ⅝
FlintkoteC 1	32	23¾	23⅝	23⅝
FlaPwr 1.12	7	50¼	50⅛	50¼— ⅛
FMC Corp 1	38	63¼	62¼	62¼— ⅞
FdFairS .90	22	23⅝	23	23¼+ ¼
FoodMrt .70	10	20	19⅝	20 + ½
Ford Motr 2	360	56⅛	56½	56¾— ⅛
ForemD .40	570	13⅛	13½	13⅝+ ¼
FreeptS 1.20	45	46	45⅝	45⅝+ ⅛
Fruhauf 1½	60	32¼	31⅛	32 ...
—D D—				
DanaCp 2.20	5	47⅜	47½	47⅜+ ⅜
Dayco Corp	13	20⅛	20⅝	20⅝— ¼
DayPLt 1.16	55	33⅝	33¼	33⅝ ...
Deere C 1.20	91	47	46⅝	46¾+ ¼
DelHud .90d	58	37	35⅝	36⅞+1⅜
DetEds 1.20	15	37⅛	37	37 ...
Dia Alkali 2	18	55¾	55¼	55¼— ¼
Diners .50g	27	20⅝	20⅜	20½ ...
DistSea 1.80	1	62¾	62¾	62¾+ ½
DrPeppr .70	8	30	29⅞	30 — ⅛
DouglasA 6i	55	29¾	29¼	29½— ⅛
DowCh 1.80	70	78⅝	77⅝	78½+ ½
Dresser 1.20	41	36½	36	36⅛— ⅝
DuPont 4½d	37	276	275	276 +1
Duq Lt 1.34	30	34¼	34	34 — ½
—E E—				
Eastern Air	61	39	38⅝	38¾+ ⅛
East Gas&F	2	82½	82½	82½+ ½
EastSSt .90g	5	17¼	17⅛	17¼+ ⅛
EastK 2.20g	34	140¼	139½	139½— ¾
Eaton Mfg 2	18	45	44⅝	45 + ¼
E S B 1.80	29	47½	46⅛	47½+1¼
ElPasoNG 1	237	22	21½	22 + ⅜
EltraC 1.10a	22	29¾	29⅝	29⅝— ⅛
EmrRad .40	26	10¼	10⅛	10⅜+ ¼
End Johnsn	21	26⅛	25¾	25⅞
EngelIn .80	6	23¾	23½	23¾+ ½
Erie Lackw	51	7⅜	7¼	7¼— ⅛
ExCello 1.60	19	44⅛	44½	44⅛ ...
—F F—				
Fairchd Hlr	34	9¼	9⅝	9⅝— ⅛
Fairmont 1	16	24¾	24⅛	24½— ⅝
Falstff 1.40	4	42⅝	42¼	42½— ⅛
FedMog 1.80	12	45½	45	45¼+ ⅛
FerroCorp 2	18	50¼	49¾	49¾ ...
Firestn 1.20	17	44¾	44¼	44½— ½
FirstNSt 2a	38	49¾	47⅞	49 +1⅜
FlintkoteC 1	32	23⅛	23⅝	23⅝ ...
FlaPwr 1.12	7	50¼	50⅛	50¼— ⅛
FMC Corp 1	38	63¼	62⅛	62½— ⅞
FdFairS .90	22	23⅝	23	23¼+ ¼
FoodMrt .70	10	20	19⅝	20 + ½
Ford Motr 2	360	56⅞	56½	56¾— ⅞
ForemD .40	570	13⅞	13½	13⅝+ ¼
FreeptS 1.20	45	46	45⅝	45⅝+ ⅛
Fruhauf 1½	60	32¼	31⅞	32 ...
—G G—				
GamblS .20a	7	38	37⅝	37⅝+ ⅜
GnAccp 1.10	8	21⅝	21¼	21¼+ ⅛
Gen Baking	11	9⅝	9⅝	9⅝— ⅛
Gen Dynam	115	37	36¼	36½— ½
Genl El 2.20	112	88⅝	88	88⅛— ¼
Gen Food 2	70	84⅝	84	84¼+ ¼
GenMill 1.20	26	43⅜	42¾	43 ...
GnMot 4.45	412	97	95½	95¾—1¼
GPrecn 1.20	44	29⅝	29¼	29¼— ¼
G PubU 1.36	18	39¾	39⅜	39⅜— ⅛
Gen Stl 1.20	39	29⅝	29	29 ...
GenTel&E 1	199	38½	38¼	38⅜+ ⅛
GenTire .50	144	20⅝	20⅜	20⅜— ¼
Genesc 1.60	11	47	46⅝	47 + ⅛
GeorgiaP 1g	79	58⅞	58⅛	58½+ ⅛
Gillett 1.10a	77	29¼	28⅛	28½— ⅝
Glen Al .50a	34	13¼	13	13⅛ ...
GliddenCo 2	8	49⅛	49½	49⅝+ ⅜
Goodrh 2.20	66	62¼	60⅝	60½— ⅞
Goodyr 1.15	63	47	46	46⅜+ ⅜
GraceW 1.10	73	58⅛	57⅝	58 + ⅛
GranU .60g	85	27¼	26⅞	27¼+ ¼
GrantW 1.20	38	36¾	35⅛	36¾+1½
GtAP 1.20g	134	43⅜	43¼	43⅜+ ¼
GtNPap 1.40	15	54¾	54½	54½+ ¼
GtNorRwy 3	33	60¾	60¼	60½— ⅜
GtWSg 1.40a	12	35⅝	35	35 — ½
Greyhnd .80	58	24¼	24	24 — ⅜
GrumA 1.50	37	48	48½	48½ ...
GulfMoOh 2	10	55⅝	55	55 — ¼
Gulf Oil 1.80	150	62⅝	62	62¼+ ⅛
—H H—				
HamilP 1.40	6	38¾	38⅜	38⅛— ½
HarbWr 1.80	6	39½	39¼	39¼+ ⅛
HercPdw 1d	31	49	48⅝	48⅞+ ⅛
Hershey 80	27	35⅛	35⅜	35¾+ ½
Hewlt Pack	21	20⅝	20¼	20⅜+ ⅛
Hilton Hotel	34	22	21¾	21⅞
Homest 1.60	10	47¼	46¾	47 — ½
Honeyw 2.20	37	128	127½	127¾+ ¼
HookCh 1.20	61	41¼	41	41⅛+ ⅛
HousLP .84	28	50½	50¼	50⅜+ ⅛
Howe S .40d	37	11¼	11⅛	11¼+ ⅛
Hud By 3½d	2	68¾	68⅝	68¾ ...
HuppCorp 4l	42	6¾	6½	6⅝— ⅛
—I I—				
IdahoP 1.20	25	38⅝	38½	38½— ⅛
Ideal Cem 1	25	23⅛	22⅞	23
IllCentInd 2	30	56½	55¾	56⅛— ⅛
Ill Pwr 1.40	26	43⅞	43¼	43⅞ ...
Ing Rand 2	59	41⅞	41⅝	41⅞ ...
Inland Stl 2	32	46¼	46	46 ...
InspirC 1.60	29	40⅜	40	40 — ⅛
I B M 5	100	426¼	419½	426¼+6¾
IntHarv 2.80	52	85¼	84¼	84⅞+ ⅝
IntMng .40a	129	13½	12⅞	13½+ ½
IntNick 2½a	56	87	86½	86¾— ¼
Int Pap 1.20	187	37⅞	37⅝	37⅝— ⅛
Int T&T 1.20	113	60	59½	59¾+ ¾
ITECirB .60	11	36⅞	36½	36⅞+ ⅜
—J J—				
JohnsMan 2	46	53⅜	53⅛	53⅛— ¼
Jones&L 2½	54	75⅝	74⅝	74¾— ⅝
Joy Mfg 1½	12	45	44½	44½— ⅜
—K K—				
KaiserAl .90	43	29⅛	28⅝	29 + ⅛
KCSoIn 1½d	18	43¼	42⅞	43 — ¼
KelseyHa 2	39	37⅝	36½	37⅛+ ½
Kennecott 4	75	94¼	93⅝	94⅛+1⅛
KernCL 2.40	12	64¾	64½	64½— ¼
Kimb Clrk 2	46	61	60⅛	60½— ½
Koprs 2.40a	14	56¼	55½	56 + ½
Korvette EJ	50	41⅜	41	41 — ⅛
Kresge 1.20	18	52¼	51½	52 — ⅛
Kroger 1.20	7	34¼	34⅛	34¼— ¼
KVP S 1.40a	18	29⅛	29½	29½— ⅜
—L L—				
Lee Nationl	2	18⅞	18¾	18¾— ⅛
LehPCem 1	38	18½	18¼	18⅛— ¼
LehVal Ind	16	2⅝	2⅝	2⅝— ⅛
Lehm 1.72d	15	31½	31¼	31¼+¼
LOFGl 2.80a	x33	61½	60¾	61½+ ⅜
Libby Mc 4l	8	15¾	15½	15½— ¼
LiggettMy 5	10	86¼	85¾	85⅞— ¼
LinkB 2.40a	4	62¼	62¼	62¼+ ¼
LittonIn 2½l	56	74¼	72⅝	73½ —⅛
Lockhd 1.60	56	37⅝	37¼	37⅝ +½
Loews Thtr	23	15⅜	15⅛	15⅛ ...
LoneSCem 1	42	21¼	20⅞	21 —⅛
LoneSGas 1	44	26⅞	26⅛	26⅞ ..
Lorillrd 2.50	45	45	44⅝	44¾— ¼
Lou Nash 3a	8	80⅛	80¼	80⅛ +⅜
Luken 1.60d	37	68¾	66⅝	66⅝—1⅛
—M M—				
MackTr 1.80	45	39	38¼	38⅞+ ¾
Macy 2.20	18	98	98	98 —1½
MacyRH wl	2	49½	49½	49½ ...
Magma 1.60	8	49⅝	49⅝	49⅝+ ⅛
Magnav .80	80	30⅝	29⅝	30⅝ +⅛
Marathon 2	42	62⅝	61¼	62⅝+1⅜
MarMid 1.20	14	30⅝	30¼	30½— ⅛
MarshF 1.60	15	33⅝	33¼	33¼ ...
Mart Mar 1	600	20⅝	19⅝	20¼+ ½
MayDS 1.20	36	36⅞	36⅝	36⅝ +⅝
McCrory .80	184	15¼	14½	15¼+ ⅝
McDonll .60	80	36⅞	36¼	36¾+ ½
McGrE 1.40	31	50⅝	49⅞	50⅝+ ⅝
McKess 1.50	60	39½	39	39½ +⅝
Mead C 1.70	72	50¾	50	50½+ ½
MerckCo .72	84	48⅞	47⅝	48⅞+1¼
M G M 1.50	17	41¾	41½	41½+ ¼
MidSoU 1.16	37	47½	47¼	47⅜ +⅛
MidRos 1.80	9	30⅝	30	30⅜— ¼
MinChm .80	80	28⅛	27⅝	27⅞+⅝
M M M Co 1	71	59⅝	59¼	59⅝— ⅛
MinnPL 1.80	12	48½	48¼	48½+ ¼
Mission 1½	3	70¼	70¼	70¼ ...
Mo KanTex	8	7½	7⅜	7⅜— ⅛
Mo Pac 3d	5	81½	81	81¼+ ½
Monsan 1.40g	68	85⅝	85	85⅝ +⅝
MontDk 1.40	10	41⅝	41⅛	41⅝+ ¼
MontPr 1.40	9	42⅛	41⅝	42⅛+ ¼
MontWard 1	86	43¼	42⅝	42⅝— ¼
Morrell .80g	35	29⅝	28⅝	29 — ⅛
Motorola 1 1	10	91	90⅛	90½— ⅛
MtFuel 1.60	2	40⅝	40⅝	40⅝+ ¼
MurpCo 1.20	53	25½	25¼	25¼ ...
—N N—				
NatBisc 1.70	37	61	60½	60½— ½
NtCshR 1.20	50	81	79⅝	81 +1¼
NtCtyL 1.40	7	26¼	26⅛	26¼+ ⅜
N Dairy 2.40	25	85	84⅛	84¼+ ⅛
NatDist 1.20	39	27¼	27⅝	27⅝— ⅛
NatGyps 2g	67	41⅞	41⅝	41⅝— ⅜
NtLead 2¼d	43	78½	77⅝	78 + ¼
Natl Steel 2	25	58½	57⅞	57⅞— ½
Nat Tea .80	45	13¼	18	18 — ¼
NevadPr .68	1	49⅝	49⅝	49⅝ ...
Newberry J	26	25⅝	25¼	25¼— ...
NEngE 1.16	80	28⅝	28⅛	28½+ ⅜
NJZnc 1.80d	1	51¾	51¾	51¾— ½
NJ Zinc wi	1	26¼	26¼	26¼+ ¼
Newmt 1.40	39	46	45¼	45⅞+ ⅛
NYCnt 1.30a	112	49¾	48⅝	49⅝— ⅜
Niag Moh 2	13	56¼	55⅝	55¾— ¼
Norf&Ws 6a	60	141¼	139½	140½+1⅜
NoAmA 2.40	47	52½	51⅞	51⅞— ⅝
NAmCar .90	20	30⅞	30½	30⅞ +⅜
NhrNt Gas 2	31	57½	56½	57½+1⅛
NoPac 2.40a	53	55	54	54⅛— ¼
NStPwr 1.44	17	38¼	38	38¼+ ¼
NorthropC 1	27	21⅜	20⅞	21 — ¼
NwstAirl .60	130	64¾	63⅝	63¾— ½
NwBan 1⅓a	4	47¾	47¼	47¼— ½
—O O—				
Ohio Edis 2	5	59¼	59¼	59¼ ...
OklaGE .80	14	34¼	33	34¼+1⅜
OklaNG 1.40	15	36	35½	36 ...
OlinMa 1.40	92	40⅞	40⅜	40⅞+ ⅛
Orng&R .76	9	31⅛	30⅞	31 — ⅛
OtisElv 1.90	55	47⅛	46⅝	47⅛+ ⅜
Outbd M .60	405	16⅞	16	16⅞+ ⅜
OwensCrn 1	15	59	58⅝	58⅞ +¼
OwenIll 2½	12	105½	105	105⅛—½
OxfdPp 1.20	22	31	30¼	31 + ⅝
—P P—				
PacGEl 1.10	57	35¼	35	35⅛ ...
Pac Lt 1.30	31	32⅝	32⅛	32⅝ ...
PcT&T 1.20	26	28⅞	28¾	28⅞+ ⅛
Pan Am .60	449	31⅞	31⅛	31⅜— ⅛
Panhdl 2.40	8	80¼	79¾	79¾— ½
Paramount 2	10	53¾	53½	53½— ⅝
ParkeDav 1	130	28⅝	28¼	28⅜+ ⅛
Peabody .80	14	43	42½	43 + ⅜
Penny 1.20a	35	67	66¼	66½— ¾
PennDxCt 1	20	17½	17¼	17⅜+ ⅛
PennPL 1.40	38	39⅛	38½	39 + ¼
Penna RR 1	117	40⅝	40¼	40⅜— ¼
PeopGs 1.60	30	46⅞	46⅝	46⅞+ ⅜
PepsiC 1.40	20	58	57¼	58 + ⅜
Pfizer&Co 1	99	50	49½	49¾+ ¼
Phelp D 3.40	27	74⅝	74¼	74⅛— ½
PhilaEl 1.32	25	37¼	37	37 ...
PhilMr 3.60	14	76⅞	76⅛	76⅞+1⅛
Phillips Pt 2	155	53½	52⅝	52⅞— ½
Pillsby 1.70	10	76⅜	76	76 —1
Piper 1.20a	12	62½	61¾	62½+ ¾
PittPlG 2.40	107	72	71⅝	71⅝ +¼
Polaroid .40	44	174	172	172¾—1⅛
ProctrG 1¾	36	81⅝	80½	81 — ½
PSE&G 1.30	74	38⅛	37⅞	38¼+ ¼
PullmanI 2a	30	42½	42⅛	42⅛ ...
PureOil 1.60	448	57⅝	56⅛	56½—1
—R R—				
RCA .60	176	32⅝	32⅛	32¼ ...
Ranco In .80	21	17⅝	17⅝	17⅝+ ⅛
Raynier 1.20	17	42⅞	42⅝	42⅝+ ½
Raython .60	51	24⅝	24¼	24½ + ¼
Reading Co	41	14⅝	14	14⅝+½
Rep Av .50d	281	15½	15	15⅜+ ⅛
RepublStl 2	52	45½	45	45⅛— ⅜
Revln 1.10g	79	39⅞	39½	39⅞+ ⅜
Rexall D .60	23	59⅝	59½	59⅝+ ¼
ReyMet .50	101	32½	32	32 — ⅛
ReyTob 1.80	194	41⅝	41⅛	41⅛— ⅜
Richfld 1.80	48	61½	61¼	61¼ ...
RiegelP 1.40	6	42⅝	42⅛	42⅝— ⅜
Robertshw 1	17	27⅝	26⅞	27⅜+ ⅜
RochGE 1g	7	36¾	36⅛	36¾+ ⅛
RocklStd 2g	30	53⅜	53	53 — ⅜
Rohr Corp 1	21	18¼	18⅛	18⅛ ..
Royl D 1.72e	177	47⅝	47¼	47¼ —½
Royal McB	32	16⅝	16½	16½ ...
Rubroid 1.60	18	32	31¾	31⅞— ¼
—S S—				
Safewy 1.80	115	73⅞	72¼	73⅝— ⅛
St Jos Lead	3	45¾	44⅝	45⅝+ ⅛
St Reg 1.40g	302	32½	31⅝	32 —½
SanDgo 1.40	23	38¼	37¾	37¾— ⅛
Sangamo El	6	10¼	10⅛	10¼— ⅛
Schenly In 1	55	21¼	21	21⅛+ ⅛
Scherg 1.60a	112	56⅞	55¼	56⅜+ 1½
Schlum 1.20	8	75¼	74¾	75¼+ ½
ScottPap .90	63	36⅞	36	36⅝+ ⅜
SbrdAL 1.60	41	52¾	51⅝	52 — ⅜
Sears 1.60a	102	130½	128⅝	129 — ⅝
Servel Inc	24	4⅝	4½	4½
ShamOil 1½	72	40½	39½	39⅝—1½
Sharon .30d	12	21	20¾	20⅞+ ¼
Shell Oil 1½	79	59	58⅝	59 + ⅜
ShellTr .51e	21	22⅞	22⅛	22⅞ ...
Sheratn .40a	43	8¾	8½	8½— ⅛
Simmons 2a	17	64⅞	64	64⅜+ ⅜
SinclairOil 2	223	56⅛	55⅝	55½—1⅛
SmitK 1.20a	40	67	66¼	66¼ +⅜
Socny 2.60a	41	85⅞	85¼	85⅝ +⅛
SoestPS 1.08	7	20¼	19⅞	20 ...
SCalEd 1.20	64	37⅞	37⅜	37⅞+¼
Sthn Co 1.80	13	65⅛	64¼	64⅛— ⅜
SoNtGs 2.20	24	66¼	64¼	66¼+2⅛
SouPac 1.40	25	43⅛	42⅞	42⅞ ...
Sthn Ry 2.80	32	59¾	58	59¾+1⅜
Sperry Rnd	227	14¼	14	14⅛ ...
SquarD 1.40	24	61	60¾	61 +⅜
St Brnd 2.40	22	79½	79	79½+ ¼
StdOCal 2.20	161	70½	70	70½+ ½
Std Ind 1½a	111	42¾	42⅜	42½— ⅜
StdOilNJ 3d	134	89⅝	89¼	89⅜— ⅛
StdOhio 1.60	60	53⅜	51	52 —1⅜
Std Packing	134	11½	10½	10¾— ⅛
StanWr 1.20	6	28⅝	28½	28¾+ ¼
Stanray .60	16	15⅝	15⅛	15⅝ ...
Sterling .70	x75	29⅜	29	29⅛ +¼
Stew W 1½g	16	34¾	34⅜	34⅜— ⅜
StoneWeb 3	10	58⅝	57⅝	58¼+ ⅜
Studebakr	117	7	6⅞	6⅞— ⅛
SuburbG .60	8	17½	17⅜	17⅜—⅛
SrayDX 1.40	157	36¼	35⅝	35⅝— ⅝
SunshM .40	121	30⅞	29¾	30⅜+ ⅜
SwiftCo 1.80	41	54¾	54	54½+½
—T T—				
TennGasT 1	418	24⅝	24	24⅝+ ½
Texco 2.20g	145	88	87⅝	87⅞+ ⅛
TexETr .90	159	21¾	21½	21¾+ ½
TexGTr 1.80	6	44¼	43⅞	43⅞— ⅝
TexGlfPr 1h	227	61	60⅝	61 +¼
TexGlfS .40	258	58	56⅝	56¾—1½
TexInstr .80	74	88½	87⅝	88⅛+1⅛
TexPL .35d	10	18⅝	18¼	18¼ ...
Tex Ut 1.28	9	63⅝	62½	63¼+ ⅛
ThiokolCh 4l	72	13¼	13	13⅛ ..
ThRW 1.60a	9	62	61½	62 —¼
Tidewtr Oil	38	36	35¾	35¾—1
TimkenR 3a	6	89	88½	88¾— ¼
Trane Comp	32	38¼	37½	38 — ⅛
Transam .80	57	47⅞	47¼	47¼— ⅝
Transitron	33	5¾	5⅝	5⅝+⅛
TranWrld A	74	50½	50⅛	50⅛+⅛
TriCon 1.05d	21	50⅝	50¼	50⅝+ ⅛
20th CF .30e	43	27¼	26⅞	27¼+ ⅜
—U U—				
Udylite 1.20	6	28⅞	28¾	28¾+ ⅛
UnCbde 3.60	34	125	124¼	124¼— ¼
Un Electr 1	45	28⅝	27⅝	28 + ⅛
Un Oil Cal 3	29	105¼	104⅝	104¾— ½
Un Pac 1.80	65	44½	44⅛	44¼— ⅜
UnTank 1.80	27	51½	50⅞	51½+1
UtdAircrft 2	31	57⅝	57⅛	57⅛+ ⅛
UtdAirL 1½	89	59	58⅝	58⅞+ ⅜
UnCorp .35d	41	8⅝	8½	8½— ¼
UtdEngFd 1	8	19⅞	19¾	19¾ ...
UtdFruit .60	94	18¼	17⅞	17⅞—⅛
UtdGas 1.70	76	37⅜	36⅞	37 ...
UGasImp 1	8	24¼	24	24 — ¼
UdShoe 2.50	29	66⅞	65⅝	66½ +1⅜
US Gyps 3a	52	82	80¾	81 — ⅜
USIndust In	32	12⅛	11⅞	11⅞— ⅛
USPipe 1.20	44	20⅞	20⅝	20⅞+ ⅛
USPIC 1.10a	2	28⅝	28½	28⅝ +⅛
US Rub 2.20	54	61½	60¾	60⅞ +⅛
U S Smelt 2	5	118½	118	118 + ½
U S Steel 2d	209	55⅝	55	55⅛— ⅜
US Steelpf 7	10	159½	159¼	159⅛— ⅛
USTob 1.40	8	31	30⅝	31 + ⅛
UvCySt 1.40	5	33⅝	33¼	33¼ ...
Upjohn Co 1	23	49⅝	49	49 — ½
UtahPL 1.44	24	42⅝	42½	42½ ...
—V V—				
Vanadium	11	17¾	17½	17½— ¼
Varian Asso	97	13	12⅞	13 + ⅛
VictorCp .20	16	14¼	13⅞	14¼+ ¼
VaEPw 1.12	31	48½	48⅛	48½+ ¼
VulcanM .60	14	17⅞	17⅛	17⅞+ ⅜
—W W—				
Walgrn 1.20	27	30	29¼	29⅞+ ⅞
Walworth C	15	7¼	7⅛	7¼+ ¼
Ward Foods	7	7¼	7⅛	7¼+⅛
WarnLm .80	22	31½	31	31½+⅜
WashPr 1.08	x10	25⅞	25⅝	25⅞+ ¼
WVaPu 1.30	16	44¼	43¾	43¼— ⅜
WstAirL .80	63	34½	33½	34 + ⅛
WnBancp 1	52	44⅝	44⅜	44¼ ...
West Md 1	12	36½	36⅛	36½ ...
WUnion 1.40	86	31½	31	31½+ ⅛
WAirBr 1.60	12	40⅝	40	40 — ½
WestEl 1.20	184	43¾	43⅛	43⅝ ...
Weyerh 1.20	19	44⅝	44⅛	44¼ —⅛
Wheel Stl 1	31	29⅞	29⅝	29⅞ —⅛
Whirlpool 2	13	69	68⅞	69 + ⅛
WhiteM 1.20	57	30⅝	30	30⅝+ ½
White Str 1	8	21¼	21	21 ...
WilsonC 1.60	56	54¾	53⅞	54¼+ ⅜
WinnDx 1.20	34	40¼	39⅞	40 + ½
Woolworth 1	528	31⅝	30⅞	31½ ...
WrigleyC 3a	6	104¾	104	104½ ...
—XYZ—				
XeroxCp .40	236	106⅝	104	106⅝+1¾
YoungST 1.80	103	48	47	47 —1⅛
YgtSD 1.20a	5	36⅛	36⅛	36⅛ ...
Zenith 1.20a	44	88⅞	87¾	87⅞—1
yzinzcasuyyc				
End PB List				

All sales in hundreds (00) omitted except for those designated (x) which are traded in 10-share lots and carried in full. DIVIDENDS: (a) plus extra; (b) paid last year; (c) payment on accumulated dividends; (d) declared or paid so far this year, no regular rate; (e) cash plus stock; (g) annual rate plus stock dividend; (h) capital distribution; (i) per cent in stock; (k) per cent in stock paid last year; (x) ex-dividend.

Motors Weak As Stock Market Appears Muddled

NEW YORK (AP) — Motors were weak in a muddled stock market which produced more gainers than losers Friday.

Ford Motor Co. laid off 33,500 workers and forecast the possible shutdown of its automaking operations by next weekend and its stock was down ⅛.

General Motors, still suffering from the aftermath of the GM strike, fell 1¼. Both companies were among the most heavily-traded issues.

A strike threat overhung the railroads on Monday but, despite this, rail stocks met enough demand to close irregularly higher.

The Dow Jones industrial average took a small loss of .51 at 874.11.

The Associated Press average of 60 stocks made a small advance of .3 at 328.1 with industrials easing .1, rails up .3 and utilities up .5 to a new high for the year.

Despite the sharp declines of the big motor stocks and the air of uneasiness, gainers outnumbered losers by the substantial margin of 623 to 449 among the 1,372 issues traded on the New York Stock Exchange. New highs for the year rose to 98 and new lows totaled 12.

Volume was off to 4.88 million shares from Thursday's 5.22 million.

Among the 15 most active stocks, gainers outnumbered losers by eight to six, with Woolworth unchanged.

The trend was irregularly higher on the American Stock Exchange. Volume was 1.86 million shares compared with 1.8 million Thursday.

Corporate bonds were mixed. U.S. government bonds edged lower.

Mutual Funds

New York (UPI) — National Association of Securities Dealers, Inc. Friday

Fund	Bid	Asked
Aberdn	2.63	2.87
Adv Fd	7.93	8.73
Affil Fd	9.05	9.79
Am Bus	4.41	4.77
Am Grth	7.12	7.70
Am Inv	21.02	21.02
Am Mut	10.34	11.30
Asso Fd	1.69	1.86
Asso In	6.40	6.53
Atom Ph	5.26	5.74
AXE HOUGHTON		
AxeH A	6.39	6.95
AxeH B	9.87	10.73
AxeH St	4.72	5.16
Axe Sci	12.56	13.65
Blue Rid	13.66	14.93
Bnd Stk	5.42	5.92
Bost Fd	10.76	11.76
Broad St	16.57	17.91
Bullock	14.98	16.42
Can Gen	20.82	22.75
Cdn Fd	19.58	21.18
Cap Life	10.04	11.00
Card In	1.81	1.97
Cent Shr	15.72	17.18
CHANNING FUNDS:		
Balan	13.55	14.81
Com St	2.10	2.30
Grwth	12.09	13.21
Incom	8.52	9.31
In Grth	10.17	11.11
Speci	1.77	1.93
Chase Fd	7.15	7.81
Chem Fd	14.21	15.54
Col Fd	12.78	13.97
Col Grth	13.74	14.97
CmSt Fd	7.79	8.47
Cw A&B	1.67	....
Cw C&D	1.73	....
COMMONWLTH FUNDS:		
Cwth In	10.71	11.70
Cw Int	10.63	11.62
Cw Inv	10.97	11.99
Cw Stk	18.37	20.08
Comp Bd	10.04	10.91
Comp Fd	9.37	10.18
Concrd	13.01	13.01
Cons Inv	11.00	11.87
Cnsum I	2.57	2.83
Conv Sec	8.31	9.08
Cnv Grth	9.52	10.40
Corp Ld	23.27	25.29
Crown W	6.90	7.52
deVgh M	67.82	68.50
Decatr	11.80	12.90
Dela Fd	13.03	14.26
Diver Gr	10.40	11.40
Diver In	10.04	11.00
Divid Sh	3.84	4.21
Dow Th	5.39	5.83
Dreyfus	21.34	23.20
Eatn Bal	13.85	14.97
Eatn Stk	16.64	17.98
Elec Inv	4.25	4.64
Energy	23.59	23.59
Equity	10.56	10.94
Fed Grth	11.32	12.38
Fid Cap	11.85	12.88
Fid Fund	18.75	20.31
Fid Trnd	20.08	21.83
Fid Mut	10.28	11.23
F.I.F.	4.97	5.45
Fla Grth	6.74	7.37
Fla Mut	2.47	2.70
Fnd Lf	8.08	8.83
Foursq F	11.18	12.22
FRANKLIN CUSTODIAN:		
Fnk Bd	2.82	3.10
Fnk Ut	8.67	9.52
Fnk Cm	6.89	7.57
Fnk pf	2.77	3.05
Fund Am	7.90	8.59
Fund Inv	11.70	12.82
Gen Inv	7.36	8.08
GROUP SEC		
Aerosp	6.93	7.60
Com St	15.02	16.44
Ful Ad	10.54	11.35
Grth Ind	19.84	20.44
Guard	24.63	24.63
Ham hda	5.62	6.14
Imp Cap	9.46	10.29
Imp Fd	4.07	4.42
Inc Fd	2.59	2.84
Inc Bost	8.74	9.55
Incrp Inc	10.00	10.93
Incrp Inv	7.93	8.67
Ins & Bnk	8.07	8.82
Int Resur	5.27	5.79
InvC Am	12.52	13.68
Inv Bos	13.49	14.74
INVEST GROUP:		
Mut	12.39	13.47
Stock	21.25	23.10
Select	10.49	11.28
Var Pay	7.98	8.68
Intcn	6.59	7.13
Inv Res	13.79	15.07
Istel Fd	38.03	38.79
Jhnstn	15.81	15.81
KEYSTONE:		
Inv B-1	24.92	26.01
Med B-2	24.27	26.48
LPr B-3	17.90	19.53
Dis B-4	11.06	12.08
Inc K-1	9.73	10.73
Gth K-2	5.96	6.51
HGr S-1	25.50	27.82
Inc S-2	14.23	15.55
App S-3	17.16	18.72
LPr S-4	5.24	5.73
Intl	15.14	16.38
Knikr	7.16	7.85
Knk Gth	7.00	7.67
Lazard	18.62	19.50
Lexing	11.24	12.28
Life Inv	10.43	11.40
Life Stk	7.90	8.61
Loom Cn	34.98	34.98
Loom Sa	16.99	16.99
Mass Gr	9.21	10.07
Mass Tr	17.54	19.17
Mass Li	12.47	13.63
Med Sec	10.89	
Mort Gr	7.18	7.87
Mort Inc	4.55	4.99
Mort Ins	9.51	10.42
MIF Fd	17.66	19.09
MIF Gth	5.28	5.71
Mut Inv	10.80	11.85
Mut Shrs	16.09	16.09
Mut Tr	2.96	3.02
Nat WS	24.09	26.06
Nat Inv	17.82	19.26
NAT SEC SER:		
Balan	13.35	14.59
Bond	6.55	7.16
Divid	4.98	5.44
Pf Stk	7.48	8.18
Incom	6.46	7.06
Stock	9.04	9.88
Grwth	8.86	9.68
Nat Wst	10.43	11.43
New Eng	12.16	13.50
New Hor	9.92	10.02
Neast IT	18.79	18.79
NCE Sh	12.77	13.96
One Wm	14.73	14.73
Opph	18.87	20.62
Penn Sq	20.15	20.15
Peoples	8.55	9.39
Phila Fd	13.24	14.37
Pine St	12.69	12.69
Pioneer	10.39	11.36
Price TR	18.22	18.22
Providt	4.58	5.01
Puritan	9.81	10.61
Putnam	16.39	17.91
Put Grth	9.77	10.68
Qtly Dis	7.90	8.63
Resch In	13.18	14.40
Revere	10.86	11.80
SCUDDER FDS:		
Scud CN	16.22	16.47
Scud S	x20.53	20.53
Scud St	12.66	12.66
Sec Eq	6.28	6.86
Sel Am	11.13	12.04
Sh Bos	11.96	13.07
Shs Am	16.54	18.04
Swst Inv	9.18	9.92
Sovr In	17.28	18.92
State St	43.73	46.50
STEIN ROE FDS:		
Stein R	41.73	41.73
Stein In	17.49	17.49
Stein St	37.19	37.19
Sterl Inv	13.18	14.26
Telev El	8.10	8.83
Tmpltn	12.60	13.76
Tex Fd	13.42	14.67
TwnC G	4.60	5.03
TwnC I	5.47	5.98
UBS Fd	11.85	12.95
UNITED FUNDS:		
Accu	17.43	19.05
Incom	14.41	15.75
Scien	7.46	8.15
Un F Cn	23.32	25.35
Un Intl	9.57	10.49
VALUE LINE FDS:		
Val Lne	6.52	7.13
Val Inc	5.90	6.45
Val Spl	3.52	3.85
Vangrd	6.48	6.48
WallS In	10.88	11.89
Wsh Mut	12.07	13.19
Well Fd	15.81	17.23
West Ind	5.82	6.36
Whitll	14.90	16.11
Wndsor	15.55	16.90
Winfld	8.39	9.17
Wiscon	7.68	8.39

N.Y. Eggs And Butter

NEW YORK (UPI) — (USDA)—Butter market Friday: Offerings were in balance. Demand fair. Wholesale selling prices in cents per pound (bulk in fiber boxes) AA (93 score) 63-63¼; A (92 score) 62¾-63; B (90 score) 62¾-63.

NEW YORK (UPI) — (USDA)—Egg market Friday: Offerings adequate. Demand slightly improved. Wholesale selling prices in cents per dozen (minimum 25 cases)

Extra fancy heavy weight (Min. 10 per cent AA, 65 per cent A, 47 pounds) white 39-40½; brown 40-41½.

Fancy medium (Min. 10 per cent AA, 65 per cent A, 41 pounds) white 30½-31½; brown 31½-32½.

Fancy heavy weight (Min. 70 per cent A, 47 pounds) white 37½-38½; brown 38-39½.

Number 1 medium (Min. 70 per cent A, 40 pounds) white 29-30.

Pullets (smalls, Min. 70 per cent A, 36 pounds) white 25½-26½; brown 27½-28½.

Standards (Min. 80 per cent B, 45 pounds) mixed 34-35½.

Checks (average, 44 pounds) mixed 27-28.

See Our Complete Selection of fresh, delicious

Potomac Valley Pharmacy
McMullen Hwy. Cresaptown, Md.
Phone 729-2600
FREE DELIVERY
S&H Green Stamps

EVANGELIST — Rev. David A. Lewis of Aberdeen, S. D. will open a series of evangelistic meetings on Tuesday at 7:45 p.m. at the Calvary Assembly of God Church, Fort Ashby, according to Rev. Raymond E. Kirby, pastor, who said the guest preacher will show about 100 color slide films with each message, giving a dramatic portrayal of prophetic and other Biblical themes. The public is invited to attend.

Chicago Grains

CHICAGO (UPI)—Wheat, corn and soybeans closed mixed, oats steady to firm and rye steady to easy on the Chicago Board of Trade Friday.

At the final bell, wheat was off ⅛ to 1¾; corn off ⅛ to up ¼; oats off ⅛ to up ⅜; rye unchanged to off ¼; and soybeans off ¼ to up 1½.

Soybean trade slowed after early activity. There was considerable long selling on the bulge and the setback that followed attracted commission house and local buying.

Corn saw long liquidation in December and was weak compared with deferred delivery.

Commercial houses sold December wheat and near deliveries were relatively weak. Deferred months also sold off from early high points after demand subsided.

Oats interest was in spreading. There was some cash buying of December and March early.

The rye market was quiet with moderate liquidation seen as the Winnipeg market eased.

The Range:

	Open	High	Low	Close	Prev.
WHEAT					
Dec	1.52¾	1.53	1.51⅞	1.51⅞	1.52⅝
Mar	1.56⅝	1.56⅝	1.55¾	1.55⅝	1.56
May	1.57½	1.57⅝	1.56⅝	1.57	1.56⅝
Jul	1.54⅝	1.55	1.53¾	1.53¾	1.53⅞
Sep	1.56⅛	1.57	1.56	1.56	1.56⅛
OLD					
Dec	...	...	...	1.51¾	1.53
CORN					
Dec	1.19⅝	1.19⅝	1.19¼	1.19¼	1.19⅝
Mar	1.23⅛	1.23⅛	1.23⅝	1.23¾	1.23⅛
May	1.26⅞	1.26½	1.26⅛	1.26⅛	1.26¼
Jul	1.27⅞	1.28¼	1.27⅞	1.27⅞	1.28
Sep	1.26⅛	1.26¾	1.25¾	1.26⅛	1.26¼
OATS					
Dec	.67¼	.67⅜	.67¼	.67¼	.67¼
Mar	.69¼	.69⅜	.69⅛	.69⅜	.69⅛
May	.69⅛	.69⅜	.69	.69⅜	.69¼
Jul	.65⅛	.65⅜	.65⅛	.65⅜	.65⅜
Sep	...	...	...	.67⅜	.66⅛
RYE					
Dec	1.24	1.24¼	1.23⅝	1.23⅝	1.24A
Mar	1.27½	1.27½	1.27	1.27	1.27
May	1.29½	1.29½	1.28¾	1.28¾	1.29
Jul	1.29¼	1.29½	1.28¾	1.29	1.29¼
SOYBEANS					
Nov	2.75	2.76½	2.74¼	2.75¼	2.73¾
Jan	2.78¾	2.80	2.78⅛	2.78¾	2.77¾
Mar	2.81¾	2.82¾	2.80½	2.81¾	2.80½
May	2.83	2.84½	2.81⅛	2.82¼	2.82¾
Jul	2.82¾	2.84¼	2.81⅛	2.81⅝	2.81⅞
Aug	2.76¾	2.78½	2.75¼	2.75⅝	2.75⅛
Sep	2.54¼	2.54¾	2.53¾	2.53⅛	2.53⅞
SOYBEAN OIL					
Dec	11.39	11.44	11.30	11.33	11.36
Jan	1.25	11.28	11.16	11.19	11.21
Mar	11.12	11.18	11.04	11.08	11.08
May	10.99	11.06	10.95	10.95	11.98
Jul	0.87	10.96	10.85	10.85	10.87
Sep	10.27	10.33	10.24	10.27B	10.30
Oct	10.00	10.00	9.98	9.96B	9.96B
SOYBEAN MEAL					
Dec	63.40	63.80	63.25	63.35	63.40
Jan	63.70	64.15	63.70	63.80	63.70
Mar	64.65	65.05	64.65	64.80	64.60
May	65.55	66.10	65.55	65.85	65.50
Jul	66.15	66.20	65.90	66.00	65.75
Aug	65.50	65.80	65.50	65.75B	65.30B
Sep	61.35	61.35	61.25	61.25	61.30B
Oct	60.40	60.40	60.40	60.30B	60.40B

A-Asked; B-Bid.

Most Active Stocks

NEW YORK (UPI) — The 15 most active stocks traded on the New York Stock Exchange Friday.

	Sales	Close	Chg.
Mad Sq Gard	118,100	2¼	+ ⅛
M Marietta	85,900	20⅛	+ ⅛
Forem Dairies	57,000	13⅝	+ ¼
Woolworth	52,600	31½	
Pac Pet	52,000	11⅛	+ ⅛
Am Tel&Tel	49,100	67⅞	— ¼
Pan Am W A	44,900	31⅜	— ⅛
Pure Oil	44,800	56½	—1
Chrysler	43,700	58⅛	— ⅛
Koehring	43,400	30⅜	+1
Tenn Gas Trns	41,800	24⅝	+ ½
Gen Motors	41,200	95¾	—1¼
Outbd Marine	40,500	16⅞	+ ⅜
Ford	36,000	56¾	— ⅛
Univ Oil Pdts	33,100	41	+1

Frostburg Briefs

Past Councilors of Star of Frostburg Council 98, Daughters of America, will meet on Thursday at 7:30 p. m. at the home of Mrs. Idella Dickel, Bowery Street.

A Christmas workshop will be held on Monday at 7:30 p. m. by leaders of Mountain District Girl Scouts.

Plans for the holiday activities of the Women's Golf Association of Maplehurst Country Club will be discussed Tuesday at 8 p. m.

St. Martha's Guild of St. John's Episcopal Church will meet Monday at 8 p. m. in the parish hall.

Couple Married 55 Years Sunday

MT. SAVAGE — Mr. and Mrs. Joseph T. Jenkins will observe their fifty-fifth wedding anniversary Sunday with open house from 2 to 5 p. m.

The couple was married November 15, 1909, at First Presbyterian Church, Cumberland, by the Rev. James E. Moffatt.

They are the parents of four children, Leroy, Winchester, Va.; Joseph, Potomac Park; Mrs. Oklen Geiger, Corriganville, and Mrs. Thomas G. Reed, Mt. Savage; five grandchildren and eleven great-grandchildren.

Mrs. Jenkins is the former Miss Eliza Brown.

Arithmetic Is Topic For PTA

LONACONING—A panel discussion on "New Trends in Arithmetic," will feature the program during a meeting of the Parent-Teachers Association of Central School on Tuesday.

Miss Alice McCormick, principal, and faculty members will take part in the discussion. Room visitation will begin at 7 p. m.

COLONIAL HOUSE
"The Area's Newest "Furniture Store"
Early American Grouping On Display
Armstrong St. Keyser

ALL-WEATHER ZIP-LINED COATS
● MEN'S
● BOYS'
Style Mart
Main St. Lonaconing

CREST TOOTH PASTE
Family Size .... .89
Extra Large Size ... .69
Large Size .... .53
Regular Size .... .31

ICE BLUE SECRET
Large Size Roll-On 1.00
Large Size Cream 79c

LIQUID PRELL
Family Size 1.45
Large Size 1.00
Medium Size .... .50

SPERTI RAYS SUN VALLEY SUN LAMP
as seen on the Jackie Gleason Show Last Sat. Nite
Low Price Special
11.97

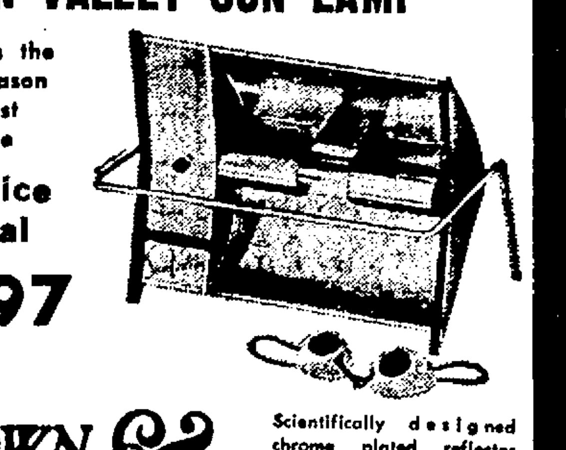

Scientifically designed chrome plated reflector concentrates rays for maximum intensity and coverage. Complete with 425 watt light, protective goggles, and connectinv cord.
TOWN & COUNTRY
WHITE OAKS SHOPPING CENTER
CUMBERLAND, MD.

The Cumberland News

Published daily except Sunday, 7-9 S. Mechanic Street, Cumberland, Maryland by The Times & Alleganian Company
Second Class Postage Paid At Cumberland, Maryland
Member of The Audit Bureau of Circulations
Member of The Associated Press
Telephone 722-4600
Subscription rates by Carrier
7c Single Copy 42c Per Week
Mail Subscription Rates Cumberland News
Maryland, Pennsylvania, West Virginia, Virginia and District of Columbia
$1.50 One Month—$8.25 Six Months—$16.00 One Year
All Other States
$1.75 One Month—$9.75 Six Months—$19.00 One Year
The Cumberland News assumes no financial responsibility for typographical errors in advertisements but will reprint that part of an advertisement in which the typographical error occurs. Errors must be reported at once.

Saturday Morning, November 14, 1964

College Isn't For Everybody

Revelation by the U.S. Office of Education that 45 per cent of entering freshmen drop out of college without completing the course suggests anew that there is something wrong with selection methods. But the blame should not be assessed solely against the admissions system.

The problem goes deeper, as indicated by two members of the counseling division of Pennsylvania State University. In a research paper presented at Princeton, they cited the "hundreds of young men and women who are coaxed and wheedled into going away to college—youngsters who are not academically oriented, who do not learn well under the circumstances of the typical university, or whose career aspirations actually call for an entirely different kind of background."

The fact that many who go to college do so without either adequate preparation or proper motivation is supported by dropout figures. But despite the best efforts of admissions directors, there is no sure way of determining a high school graduate's capacity for college.

Often the over-eagerness for higher education lies with parents rather than students. Nor is the situation helped by those employers who specify that "only college graduates need apply."

As long as a degree continues to be a status symbol and a gateway to better salaries, college classrooms will probably contain a percentage of youngsters who shouldn't be there.

These Days

By John Chamberlain

At The Water's Edge

I may be Pollyanna, but as a conservative I don't think the Lyndon Johnson landslide means a victory for galloping nonsense in the conduct of U. S. foreign policy. Even the so-called "fringe on top" element within the Administration is giving evidence that it can learn from events.

There is Walt W. Rostow, the chairman of the Policy Planning Council of the State Department, for example. It wasn't so long ago that Walt Rostow was being excoriated by conservatives for the document known as the "Rostow Papers."

As a "working plan," this document was thoroughly committed to appeasement of the Communists. According to those who have been privileged to read the Papers in several of their drafts, Rostow insisted that the U. S. should get along with the Communist regimes of Eastern Europe, that friendly relations with Red China should be encouraged, that the West should be prepared to do business with East Germany, and that the Free China government in Formosa should be persuaded to let the offshore islands of Quemoy and Matsu revert to the mainland. Worst of all from a conservative standpoint, Rostow seemed to be calling for the surrender of U. S. military independence to a police force run by the United Nations.

The dismissal of Khrushchev, of course, makes the Rostow Papers academic for the moment. Obviously, if the new rulers of the Soviet Union cozy up once more to Mao Tse-tung, it means a new turn in the Cold War. For purposes of self-protection, the Communist regimes of Eastern Europe will have to declare a greater solidarity with Moscow, even if it means more belligerence toward the U. S. Indeed, the solidarity parade has already begun. The disposition in Hungary and Poland to argue with Moscow over the treatment of Khrushchev has been stilled. Reports are that Poland's Gomulka was herded into line by the subtle tactic of showing him a transcript of the conversations between Khruschev's son-in-law Adzubei, and the West Germans. These talks dealt with a possible rapprochement between Bonn and Moscow that would, if carried out, endanger the security of the Polish western border.

The really encouraging thing about Rostow, however, is that he had begun to modify the spirit of the "Rostow Papers" working plan even before the dramatic overturn in the Kremlin. The idea of urging the cession of Quemoy and Matsu on the Formosa government has been dropped.

Rostow has convinced certain conservatives in Washington that he stands for firmness against the Communists in Southeast Asia and in South America. He still believes in rolling with the punch in Eastern Europe, but according to his friends he advocates counter-punching in such close-to-America areas as British Guiana and Castroite Cuba.

The "flexible" Rostow has suddenly turned up as an enemy of the idea that the way to win the "underdeveloped" nations to the cause of the West is to present them with steel mills and other appurtenances of heavy industry. "Development economics," so Rostow said recently, is "essentially a biological science." By this he means that undeveloped nations such as India and the African countries must consider "agricultural development" as "vastly more important in modernizing a society than we used to think."

The interesting thing about such statements is that they undercut the thesis of Rostow's famous book about the need for bringing India, Egypt, and South America to the so-called "take-off" spot by turning them into industrial nations via socialist forced-draft investment.

Rostow even had a good word to say in a recent speech for stabilizing wages and encouraging prices to fall. In short to all intents and purposes, he has become an anti-Keynesian.

This is like manna from heaven to those who want to see LBJ follow a common sense line in foreign policy. Won't someone pinch me to see if I'm dreaming?

Copyright, 1964, King Features Syndicate, Inc.

'I Say Stop Breathing That American Air'

McNaught Syndicate, Inc.

Those Who Helped Johnson Win Election Now Trying To Cash In

By Drew Pearson

WASHINGTON — This is the season for the cashers-in-of-political-chips — the period when everyone who lifted a finger for LBJ in the election campaign now wants his reward.

One chip-casher-in is Sen. Bob Bartlett, the sometimes erudite Democrat from Alaska, who is pushing the appointment of a young, scarcely-dry-behind-the ears lawyer to be U.S. Attorney in Alaska.

His candidate, Richard McVeigh, was admitted to the bar only in 1963, practiced law about eleven months, and didn't get a single vote for his proposed job from the Bar Association. Its members endorsed Gerry Shortell, a World War II vet with important experience in the Justice Department, instead.

However, young McVeigh worked as a clerk in Sen. Bartlett's office while studying law, so the Senator considers him highly qualified.

Another chip-casher is Gorgeous George Smathers of Florida, who wants his assistant, John O'Keefe, appointed to the U.S. Tax Court. O'Keefe has had little tax experience. Several other career Internal Revenue experts, highly qualified, are being pushed by the Treasury.

In Jacksonville, Fla., last month, after President Johnson had reassured the American people they had nothing to worry about from Khrushchev's exit, Sen. Smathers, speaking before the Florida League of Municipalities, said just the opposite.

Reported the Florida Times-Union: "U.S. Sen George Smathers cast doubts on President Johnson's assertion that the United States has nothing to fear from the reshuffled government in Moscow."

Nevertheless, the handsome junior Senator from Florida now wants to cash in his alleged chips.

Turned The Other Cheek

No. 1 Turner-of-the-other-cheek today is Arthur Larson, formerly Ike's Chief of U. S. Information. During the Eisenhower Administration, Larson, a moderate Republican, made a pro-Republican speech in Hawaii which aroused the wrath of the then Senate Majority Leader, one Lyndon B. Johnson.

Johnson took the floor of the Senate, denounced Larson, then proceeded to slash his appropriation so drastically that Larson, for the good of the U. S. Information Agency, resigned. Johnson had effectively and defintely put him out of commission.

Recently Larson has been back in Washington with the Citizens Committee for Civic Responsibility, working for Johnson by combatting the right-wing radio tirades of the so-called "educators" and fundamentalist "preachers."

Political Pot-Shots

LBJ has promised American Indian leaders to open Job Corps camps on U. S. Indian reservations to help alleviate their terrible poverty. . . . Congressman Ross Bass of Tennessee, who voted for the civil rights bill, was a shoo-in for the Senate. Sen. Albert Gore, who voted against civil rights, did some sweating. . . . Congressman William Miller, the would-be Vice President, probably would have been defeated if he had run for re-election in his home district. It went strong for Johnson.

Draft For Schoolteachers

With President Johnson launching a study for ending the draft and Sen. Goldwater wanting to end it immediately, the United States might take a look at what is happening to drafted men in Iran.

There, the Shah has set up a sort of draftees' Peace Corps, actually called the "Education Corps," by which draftees can serve as teachers instead of soldiers.

In Iran, 84 per cent of the children in cities go to school, but in isolated rural areas only 24 per cent. The Shah is remedying this by training about 200,000 draftees to go into the villages and establish schools. They can elect to do this instead of military service.

The Diplomatic Pouch

American agents are convinced the Chinese communists are trying to take over the Congo, not merely harass the West by their support of the Congolese rebels. The Belgians and French believe the Chinese are just trying to stir up mischief. But the Americans have obtained evidence that the Chinese want the Congo as a satellite. They want the copper and cobalt in the richest mineral area in the world. . . . The Chinese communists have reported a record harvest. However, the increase in farm production still hasn't kept up with the bursting population. (Prior to communism the Chinese warlords let five to ten million people die annually through floods or pestilence.) . . . Chiang Kai-shek has asked the United States for nuclear weapons to counteract the nuclear threat from Red China. . . . The Chinese communists have turned off their anti-Soviet campaign, apparently awaiting the result of Premier Chou En-lai's visit to Moscow. However, tiny Albania, which takes its propaganda line from Peking, has been continuing the drumbeat on Russia. . . . Mikhail Suslov, who organized the plot against Premier Khrushchev, has told diplomats that Russia cannot go on shipping arms to India to be used against another communist country — namely China. This will be a serious blow to India. It's dependent on Russia for fighter-bomber planes to defend itself against China.

(c) 1964, By Bell-McClure Syndicate)

Adam Clayton Powell And The Negro Strategy

By David Lawrence

WASHINGTON — Representative Adam Clayton Powell, Democrat, chairman of the House Committee on Education and Labor, stayed away from his district in New York City during the entire campaign except for a few Sundays but was elected anyhow by an overwhelming vote. His prolonged and continuing absence from his district is due to a desire to avoid the service of certain legal papers, as he has been ordered by a state court to pay $46,500 in damages to a Negro woman who won a libel suit against the Congressman. Such papers cannot be served on Sunday, but he risks arrest if he enters New York City on other days of the week.

Raymond Rubin, the attorney who won the libel judgement for his client, is quoted in the press as having said the other day with respect to Representative Powell's strategy: "I think before long he won't even be permitted to be in New York even on Sundays—except as a resident of the county jail."

But the voters in the Harlem district, which is predominantly Negro, gave Mr. Powell this time a larger pluarlity than he has obtained in any of his ten previous elections to Congress.

Mr. Powell issued a lengthy statement the other day about the meaning of the national election. It got scant attention. Yet it reflects a significant trend in American politics today. He said:

"President Johnson called me yesterday afternoon at 4:15 from Texas to congratulate me on winning re-election and I, of course, extended warmest congratulations on his tremendous victory. The President told me I was the first Congressman he called and said he had never forgotten that I was the first Representative to endorse him for the Presidency back in March of 1959."

Mr. Powell revealed that he had campaigned more than 12,000 miles for the Johnson-Humphrey ticket at his own expense and, during the last three weeks of the campaign, spoke in Los Angeles, Chicago, Cleveland, San Francisco, Detroit, Philadelphia and New York City. He added:

"The highly touted and much reported 'white backlash' failed to materialize. . . there developed a new 'lash' — the 'black sidelash.' This was the standing together, side by side, of hundreds of thousands of Negro voters all over America, many of whom voted for the first time, to reject Goldwater racism. While the President won 61 per cent of the national popular vote, Negro voters gave him 93 per cent of their national vote. In one Negro ward in Chicago, for example, Goldwater received 2 per cent of the vote. In my own Congressional district Goldwater received only 7 per cent of the vote. . .

"In Harlem, U.S.A., we achieved an important victory. Negroes themselves chose and then proceeded to elect a Negro judge, Darwin Telesford, one of the most able jurists in the state, to the State Supreme Court. I was accused of 'making a deal' with Rep. Charles Buckley to effect Mr. Telesford's nomination. I did. And I intend to make more of such deals and hope other Negro politicians in America do the same thing. . .

"The Telesford nomination was merely my effort to impress upon officials of my party that Negroes are demanding — and we will get — a more beneficent slice of the political pie when judges, commissionerships, and jobs are handed out.

"I might point out that Negroes were largely responsible for Judge Telesford's election, even though the Liberal Party, which has developed an unfortunate tendency of not pushing Negroes for major jobs when their population proportion would warrant, failed to endorse him. . .

"As Negroes become increasingly successful in American politics, their intelligent use of the power of political offices to secure more patronage, more jobs and a larger share of the political spoils — just as every minority group in this country has done — will obviate the need for much of the civil rights activity per se.

"I have always been and will continue to be an advocate of peaceful, non-violent demonstrations wherever and whenever their employment can focus attention on the monstrous racial injustices that continue to plague Negroes. But this country desperately needs more Negro Congressmen, more Negro judges, more state legislators, more Negro city councilmen, more Negro state attorney generals, more Negro heads of state and city departments, more Negro lieutenant governors, more Negro United States Senators. These political goals are only achieved in two ways: by registering more Negro voters and educating Negroes to support qualified and outstanding Negro Representatives who can deliver for their constituencies."

It is a foreign conclusion that Mr. Powell will be chosen again by the Democratic majority in the House of Representatives to be chairman of the all-important committee which is in charge not only of legislation on the regulation of labor practices but of measures relating to education.

(New York Herald Tribune, Inc.)

Inside Washington

By Henry Cathcart

CAMPAIGN — Campaigns are an essential part of the democratic process, but it's a good thing they don't come too often. Even this year's, as one-sided as it was, had a disturbing effect on the normal and necessary operation of the government.

No one in Washington officialdom will admit it, but decisions were postponed, problems left unsolved and necessary activities permitted to remain unstarted. Further, throughout the government "factory," there was an air of suspended activity. Too many government officials and higher-ranking employes were pre-occupied with political activities at the cost of their day-to-day work responsibilities.

It has always been this way in Washington as a presidential election nears. It doesn't make any difference whether a Democratic or Republican regime happens to be in office.

Another aspect has been the tendency toward distortion of the government's own statistical and information production. The party in control, usually by the process of selectivity, tries to publicize those events that make it look good and suppress those things that would tend to hurt it at the polls.

Only time will tell whether and what information and statistics were shaded, emphasized or suppressed for partisan political advantage. In one past election year, for instance, there were charges that employment-unemployment statistics were published prematurely because they showed an improved picture.

With several relatively non-political years ahead, the work of government can now resume in serious vein. There are pressing domestic and foreign matters that require the best effort and talent that the government possesses.

It's time to push partisan politics into the background and move ahead in efforts to make this nation a better place, both for its own citizens and in the interest of a peaceful world.

Choosing A Movie

By John Crosby

LONDON

We were looking for a movie to go to, my fair companion and I, and reading the reviews in the Sunday papers which is marvelous fun here in London—better than crossword puzzles and much harder.

"An ugly, self-indulgent, and, above all, patronizing film," I was reading in Philip Oakes review in the Telegraph, "which takes the stuff of a pulp noval and renders it into a tatty pastiche."

"I don't think I'd like a tatty pastiche," said my fair companion. "Now, if it were some other kind of pastiche — a golden pastiche, perhaps, or—"

"'The Outsiders,'" I read on, "is contemptuous and contemptible in equal parts."

"How marvelous!" said my fair companion. "Let's go." Let's not rush into this thing," I said. "Let's see what Ken Tynan says in the Observer. Here it is: 'Deadpan wit . . . superbly timed pauses, audaciously timed changes of tempo, and persistent narrative zest.' A rave all the way. Tynan loved it. Oakes loathed it."

"That throws it into the lap of Dilys Powell in the Sunday Times. What does she say?"

"Well," I said "it's always hard to tell what she thinks. 'An element of the incongruous . . . sometimes self-indulgent . . . a mixture of brutishness and tellectual anarchism.'"

"Let's go," said my fair companion. "I adore intellectual anarchism. It's the only kind."

"She sums it all up by saying the film is "winesomely vicious.'"

"I don't see how that's possible," said my fair companion. "What sort of classification has it got?"

Right here I should explain that movies in England are divided into three categories—"X" films which are unfit for children which, naturally, everyone wants to go to; "a" films which children can see but only accompanied by adults; and "u" films which are so bloody wholesome that the little tykes can scamper off and see it by themselves, filling the theater with their happy, wholesome laughter, scaring all the grownups away. As far as I can see, only Disney gets this dreary classification.

"'The Outsiders,'" I read, "is an 'A.'"

"Good God," said my fair companion. "How can anything 'winsomely vicious' be good for children?"

"Well," I said, "maybe it isn't winsomely vicious. Maybe it's only viciously winsome. We'll just have to go see for ourselves."

So we did. Had a marvelous time at "The Outsiders," which is one of Jean Luc Godard's confections. Very winsome, vicious too. Self-indulgent, of course, with just a sprig of the contemptuous and contemptible (but not, I thought, in equal parts).

There's nothing like the wild contradictions of the film reviews here to whet your appetite for a film. I can't wait to see another French film called "Silken Skin," one of Francois Truffaut's. The critics, as usual, are separated by 10,000 miles of passionate prose. "Glossy banality," writes Tynan in the Observer. "Sentimental treacle. . .every cliche in the book."

Meanwhile, Oakes in the Telegraph, same film: "A subtle, witty, and above all, instinctive film . . . deeply satisfying." That again throws it into the lap of Dilys Powell of the Sunday Times, who, as usual, is this way and that: "A film composed of delicate observation," but in the end, one gathers, "a disappointment."

I must go this very night and I shall probably wind up agreeing with everyone. I shall find the movie — I'm just guessing here —subtly banal, or perhaps satisfyingly disappointing. I just hope it isn't winsomely disappointing. It has an "X," or unfit for children, rating, so, with a little bit of luck, it might even be viciously disappointing.

Meanwhile, the disparity of the critics, not only with each other but with the box office, has drawn the attention of several of the papers here. "What has made the critics so sour?" headlines the Sunday Express. "Never, surely, has there been a time when the critics were less representative of the public than they are today." And went on to belt the poor critics, not only for their movie opinions, but their theatrical notices as well.

Ah, well, I thought, one man's meat is another man's intellectual anarchism, which is what makes life so subtly banal.

(Publishers Newspaper Syndicate)

Tropic Climate Not Magic Cure For Arthritis

By Dr. Theodore R. Van Dellen

The caption, "Arthritic? Move to the Tropics," caught my eye recently. It headed a synopsis of an article on the low incidence of rheumatoid arthritis in a Puerto Rican community. Dr. Ricardo Mendez-Bryan and associates surveyed the population and report a rate of .92, compared with 5.4 in this country. Only 3,885 people live in the island area (Guaynabo) and the study did not include other diseases that might have been more prevalent and equally disabling.

There may not be many arthritics in Guaynabo but this does not mean a victim will be cured if he moves to Puerto Rico. Furthermore, physicians in this area may have little or no experience treating rheumatoid arthritis because it occurs so infrequently.

Many people go to the southwest when they develop a stubborn case of arthritis. The warm dry air has a soothing effect but the climate cannot produce miracles. Physicians in this region use the same medicines as their colleagues in other parts of the United States.

For best results, treatment should be started early. A new urine test to detect the disease may prove to be the answer to early diagnosis. There is no magic cure but a variety of things can be done to reduce inflammation, pain, stiffness, and deformity.

A well balanced diet helps maintain resistance, and weight reduction is important in the obese. The individual has a fight on his hands and should do everything possible to preserve the involved joints to avoid deformities.

Keep the structures flexible by moving them through their full range of motion several times a day. Take it easy if much soreness persists after exercise. Activity also helps to build up weakened muscles, an important consideration because muscles lend support to joints and when either structure is ailing, the other suffers.

Dr. Van Dellen will send leaflet on rheumatoid arthritis if stamped, self-addressed envelope accompanies request.

FRUSTRATED NEUROTIC

J. P. writes: Why can't a neurotic fulfill his desire and basic need for affection?

REPLY

Perhaps he never has learned how because of unfortunate childhood experiences. If we knew the answer to this question, we might uncover the secrets of mental illness.

POSTURAL AND VOCAL PROBLEMS

Mrs. J. G. writes: I am round-shouldered and speak with a nasal twang. Am I too old at 28 to correct either or both conditions?

REPLY

You are not too old but it will be more difficult to correct the posture than the speech defect. Do you have a nasal obstruction caused by polyps or adenoids?

BLURRED VISION

M. E. writes: My eyesight has been blurry for the last month or so. Is there a vitamin I can take to clear this up?

REPLY

Perhaps, but this is unlikely. Vision is too precious to rely upon vitamins and suggestions from medical columnists. See your ophthamologist because this symptom may be an early sign of a serious eye disorder.

SPECS WITH PRISMS

M. D. writes: My daughter writes me she went to an eye specialist and he prescribed glasses with prisms. What does this indicate about her eye condition?

REPLY

These glasses are prescribed for exercising weak eye muscles and to correct crosseye due to weak or paralyzed eye muscles.

To the limit of space questions pertaining to the prevention of diseases will be answered. Personal replies will be made when return stamped envelope is enclosed. Telephone inquiries not accepted. Dr. Van Dellen will not make diagnoses or prescribe for individual diseases.

Try And Stop Me

By Bennett Cerf

A prisoner at the bar was charged with being intoxicated—and it was quite obvious the charge was justified. "I note by your record," said the judge severely, "that you've been arrested for being drunk 18 times in the past six months. Are you doing nothing to try straightening yourself out?" "Yes, I am," pledged the prisoner. "I'm going to get me a new wife." "What good will that do?" asked the judge. "A lot," the prisoner replied. "Every time I drink, this one has me arrested."

A group of pranksters in the book business have organized the Oblivion Press for the avowed purpose of publishing an expose of accounting practices called "What Price Waterhouse?" and "A Farewell to Alms" by Sargent Shriver. They had elaborate plans for another book called "Down With Airplanes," but abandoned them when the owner of a chain of bookstalls at Kennedy and O'Hare airports said his customers wouldn't approve.

A very thirsty man was denied admittance to a Sacramento pub the other day because he had a talking mynah bird perched on his shoulder. "Sorry," said the barkeep firmly, "but we're not allowed to serve mynahs."

(Copyright 1964 by Bennett Cerf, Distributed by King Features Syndicate)

You're Telling Me!

By William Ritt

Yard glasses, which are three feet tall and hold 36 ounces of ale, are having a revival in some of the nation's saloons. Now instead of "a long time between drinks" it may become "a long drink between times."

The U. S. government is aiding creation of many new small lakes for public recreation purposes. That's adding to Uncle Sam's liquid assets.

In a popularity poll conducted by a shoe polish manufacturing firm, the New York Yankees' new manager, Johnny Keane, topped President Johnson and many other celebrities. A footnote to current history?

Thanksgiving Day was first proclaimed nationally by George Washington — Factographs. Gives us still another thing to be thankful for—that George was so smart.

Spingarn Turns Back Fort Hill, 18-0; Valley Ties Bruce, 6-6

Sentinels Lose Third Contest In Succession

Jimmy Williams, Earl Barton Score Visitors' Touchdowns

GAME STATISTICS

2	First Downs Rushings	13
2	First Downs Passing	4
2	First Downs Penalties	2
6	First Downs Total	19
0	Lost On Downs	2
16	Passes Attempted	14
7	Passes Completed	4
1	Passes Intercepted By	3
73	Passing Yardage	105
5	Number Of Punts	5
35.6	Punting Average	29.6
3	Fumbles	3
1	Own Fumbles Recovered	1
7	Number Of Penalties	10
57	Yards Lost Penalties	70
62	Yards Gained Rushing	239
19	Yards Lost Rushing	7
43	Net Yards Rushing	232
118	Total Net Yards Gained	337

Halfback Jimmy Williams scored two touchdowns and fullback Earl Barton added another as Spingarn of Washington, D. C., dealt Fort Hill its third straight loss and fourth of the season, 18-0, last night at Fort Hill Stadium.

The outcome marked the first time since 1938 that the mighty Sentinels had suffered more than three losses in a single season. Charley Lattimer's Hilltoppers, who went through a ten-game schedule undefeated last year, new stand at 5-4 for the current season with only the Thanksgiving Day game with Allegany remaining.

The visitors, in bringing their record to 3-3-1, allowed Fort Hill to penetrate past the midfield mark only once in the first quarter and twice more in the final stanza, but each time took over the ball on Sentinel ball-handling mistakes.

On two occasions, end John McKeython was the culprit for the Green Wave, intercepting a Bill Valentine pass in the opening period and recovering Ray Martin's fumble in the final frame.

Offensively, Williams, a sparkling 190-pound junior, and Barton proved too devastating a one-two punch for the scrappy Sentinels to stop consistently. The Green Wave spilled over for 19 first downs, compared to Fort Hill's six.

Williams Favorite Target

Williams also proved a favorite target for the visitors' quarterbacks. He scored the first touchdown in the second quarter on a pass play from substitute field general Gerald McFadden by catching a 19-yard pass and running ten more yards unmolested into the end zone.

Spingarn struck twice more in the fourth period, Williams scoring on a two-yard plunge and Barton galloping over from 16 yards out.

The Green Wave had another touchdown called back in the third period. Dwayne Anderson picked off a pass and returned it 35 yards for a score, but a clipping penalty nullified the runback.

Fort Hill, with its entire first-string backfield on the injured list, used quarterback Bill Valentine, halfbacks Allan Forney and Richard Davies, and fullback Alvin Boor throughout most of the contest. Mike Baker and Ken Green also saw signal-calling duty in the late stages of the contest.

Wayne Anderson, John Robinson, and McKeython excelled defensively for Spingarn, but Fort Hill's Gary Beckward was the most aggressive defender on the field. Allan Cross and Fred Timbrook also helped the Sentinels by making a good many tackles.

It was the second straight victory for Spingarn, the Green Wave having knocked Ballou out of a chance for the Eastern Division championship in the Washington Interhigh League last week by pulling a stunning 26-6 upset.

The lineups:

Pos.	Fort Hill (0)	Spingarn (18)
LE	Beckward	McKeython
LT	Rowley	McKenzie
LG	Cross	Anderson
C	Flick	Walker
RG	Timbrook	Robinson
RT	Horn	Smith
RE	Martin	Wilkins
QB	Valentine	Johnson
LH	Davies	Williams
RH	Forney	Hagood
FB	Boor	Barton

The score:

Spingarn	0	6	6	12—18
Fort Hill	0	0	0	0—0

Touchdowns: Spingarn—Jimmy Williams 2, 29 yard pass from Gerald McFadden (run failed), 2 yard run (run failed); Earl Barton, 16 yard run (run failed).

Navy's Perfect Mark

ANNAPOLIS, Md.—Navy puts a perfect record in Navy-Marine Corps Memorial Stadium on the line against Duke Saturday.

The Midshipmen have not lost on their hometown ground since the Stadium was dedicated on September 26, 1959. A 35-6 win over William & Mary in the second game this season stretched the string to 12 in a row.

It has been 13 years since a team defeated Navy in its own back yard. Princeton last turned the trick by a 24-20 count in 1951. Since that time, the Midshipmen own 22 wins and a 6-6 tie with William & Mary (1953) before the Annapolis fans.

Firettes Win, 3-0

The Corriganville Firettes won three games from Peck's Cafe last night in an Allegany County Women's Shuffleboard League match. Zeila Clauson paced the winners with 26 points and Myrtle Porter and Margaret Thomas had 12 tallies each for Peck's.

CASSIUS CLAY

Irish, Alabama To Face Upset Minded Teams

Spartans, Georgia Tech Foes Today

By BEN OLAN
Associated Press Sports Writer

Beating Notre Dame and Alabama is likely to be a difficult task for their upset-minded opponents Saturday. But the head football coaches of these currently undefeated college teams have the crying towels out, just in case.

"The team might want to win too much and be wound up too tight," said Ara Parseghian, head man at Notre Dame, rated No. 1 in the latest Associated Press poll.

The Irish, 7-0, take on Michigan State, and Parseghian pointed out his team is suffering from late season injuries. On the sidelines with bad knees are the best line backer, Jim Lynch, and leading ground gainer, Bill Wolski.

Spartans Get Tough

The Spartans have come along fast after losing three of their first four games, defeating Northwestern, Wisconsin and Purdue in succession. Michigan State, too, has won 11 of its last 12 meetings with Notre Dame, including the last eight.

Second-ranked Alabama is favored to beat Georgia Tech. "But," said Paul Bryant, the Crimson Tide's boss, "we'll have to play over our heads to get this one. Tech is the most talented, gifted and fastest squad we've played this season."

Tech, ranked 10th in the country, lost its first game last Saturday and has a 7-1 mark. Alabama is 8-0.

Seek Bowl Berth

Arkansas, seeking a Cotton Bowl berth, pits the Southwest Conference's mightiest defense against Southern Methodist. If the undefeated Razorbacks win, they will be hosts in the Cotton Bowl game, and gain at least a tie for the conference championship.

Fourth-ranked Nebraska entertains Oklahoma State and will be entertained during the halftime intermission by films of the opening half. Bob Devaney, the Cornhuskers' coach, figures this is a good way to point out his charges' mistakes and the opponents' weaknesses. Will the movies show a screen pass?

Texas Is Favored

Texas is favored by a touchdown to beat Texas Christian and the fifth-ranked Longhorns will have to be on their guard. TCU, after dropping four straight games, awakened with a mid-season upset of Texas A&M and then toppled favored Clemson and Baylor on successive week-ends.

In other games involving teams in the top ten, Michigan, No. 6, plays at Iowa. Seventh-ranked Ohio State faces Northwestern, No. 8 Oregon State takes on Stanford and Louisiana State, No. 9, tackles Mississippi State.

Hurricanes Score Over Boston, 30-6

MIAMI, Fla. (UPI)—Miami's fast improving Hurricanes took advantage of all the breaks Friday night and dimmed Boston College's bowl hopes with a 30-6 rout.

The victory was the third of the season and third in a row for Miami, played before a crowd of 32,180 and a pair of scouts for the Gator and Liberty Bowls watching Boston College.

It was the third loss for Boston College and also dented the Eagles' bid for the Lambert Trophy, sign of eastern college supremacy.

Clay Hospitalized With Hernia, Title Fight With Liston Is Off

Boston Bout Monday Postponed; Champ Stricken At Dinner

Bulletin

BOSTON (AP) — Heavyweight champion Cassius Clay underwent a successful operation for a hernia Friday night in Boston City Hospital, where he had been rushed from his hotel.

The announcement came from the surgeon, Dr. William McDermott of Harvard. The operation took approximately one hour.

BOSTON (AP) — Heavyweight champion Cassius Clay was rushed to Boston City Hospital with a hernia Friday night and his Monday night title fight with former champion Sonny Liston was postponed indefinitely.

There was no immediate decision on whether the champion would be operated on.

Promoter Sam Silverman announced the postponement within an hour of Clay's admission to the hospital.

Wait For Specialists

"We are waiting for specialists to come in and examine him," Silversman said. He added that Dr. Nathan Shapiro, the Massachusetts Boxing commission physician, also would examine Clay.

Dr. Morris Prizer, admitting executive officer at the hospital, said Clay definitely has a hernia in his groin. He said there was a possibility the hernia could be reduced manually.

Asked if Clay could fight Monday night, Dr. Prizer said "I don't know."

If an operation should be necessary, he said, it would be relatively simple.

Stricken While Dining

Clay was stricken while dining at his Sherry Biltmore Hotel suite about two miles from the hospital.

He was taken to the part of the hospital designated as Surgical 5. Four or five physicians attended him.

Chairman Herman Greenberg of the Massachusetts Boxing Commission and Commissioner Ed Urbec arrived shortly after Clay's arrival at the hospital.

Liston, reached by phone at his Plymouth training camp, said "If he wouldn't be running around the streets the way he does, he wouldn't have anything wrong with him."

Liston's Comment

Liston's comment apparently was a reference to Clay's conduct Monday outside the Massachusetts Department of Public Safety Building, where the rivals were to report for a preliminary weigh-in.

Clay ran up and down the street car tracks in the center strip of Commonwealth Avenue stopping trolley cars and trucks and inquiring for the "Big Bear" — his name for Liston.

Clay's condition was manifested by a swelling of the right groin.

Doubles Up In Pain

The champion was having dinner in his hotel room about 6 p.m., when the swelling began, according to trainer Angelo Dundee. Clay doubled up in pain, the trainer said.

The husky 23-year-old champion appeared in great pain as he was carried into the hospital emergency room. He was accompanied by several camp followers, including his brother Rudolph.

Rudolph talked with an unidentified doctor who assured Clay's brother that "It's not serious, it looks like a hernia."

To Rudolph's question whether surgery would be necessary, the doctor replied "yes."

Shenandoah Results

1. Starlike, Diavolikis	3.40	2.40	2.40
June An Bee, Gordon		2.80	2.80
Witch Prophet, Headley			5.60
2. Sea Vixen, Headley	8.40	5.00	4.40
Bar-Lin, D. Smith		5.00	3.00
My New Frontier, Arduini			5.00
DAILY DOUBLE—Starlike (1) and Sea Vixen (3) paid $23.20.			
3. Chelwynd, D. Smith	2.80	2.20	2.20
Cadet, Rudolf, Arduini		2.40	2.20
Pete, Todd			2.20
4. Gusty Wind, Gambardella	3.60	2.80	2.20
Full Speed Ahead, Riston		4.00	2.60
Max's Boy, Todd			2.80
5. Run Red Robin, Zangari	18.40	9.00	3.20
A Go, Vacanti		6.00	3.20
Our Forte, Todd			2.20
6. Evening Prep, Hedge	24.40	9.80	4.20
Dusa, Gambardella		5.60	3.20
Mr. Mystic, Barnes			3.40
7. Ed's Whistler, Gambardella	8.80	3.80	3.00
Oxbow, Myers		5.60	3.80
Cure, Small			4.00
8. Kulich Mahar, Hunt	7.00	2.80	2.40
Kum On Doc, Todd		2.80	2.60
Challenge Me Bob, Torres			3.80
TWIN DOUBLE—Winning numbers 8-2, 2-4. Eight persons collected $2,892.00 each.			
9. Respeak, Diavolikis	6.60	3.00	2.40
Oh Jabneh, Riston		3.00	2.40
Sraquita, Hedge			3.00

TOTAL HANDLE—$305,338.
ATTENDANCE—4,558.

McCarver Engaged

MEMPHIS, Tenn. (UPI) — World Series star Tim McCarver and Miss Kathryn Anne McDaniel of Barretville, Tenn., announced their engagement Friday.

McCarver, catcher for the world champion St. Louis Cardinals, led all regular batters in the World Series.

Miss McDaniel, a graduate of the University of Oklahoma, is the daughter of Mr. and Mrs. Everett Loraine McDaniel.

McCarver is from Memphis.

ND Has 32 In NFL

The Irish of Notre Dame not only are the center of attraction in the collegiate football world these days, but they also have the most representatives on the active rosters of the National Football League teams—a total of 32. Next school in line is Southern Cal with 15 followed by LSU, 14, Michigan State, 13, Ohio State and Maryland 12 each, and Baylor and Illinois, 10 each.

SUNDAY NFL GAMES

Minnesota at Baltimore
Detroit at Cleveland
New York at St. Louis
Philadelphia at Dallas
Chicago at Los Angeles
Green Bay at San Francisco
Washington at Pittsburgh

Baltimore Out To Avenge Lone Setback Sunday

Face Vikings After Eight Wins In Row

By THE ASSOCIATED PRESS

The Browns—both Cleveland and Jimmy—have more than the usual reasons for putting out with an extra effort Sunday when their game against Detroit will be among those sharing top billing on the pro football program.

The effort of the Buffalo Bills to remain unbeaten while playing Boston also is a feature.

Cleveland, leading the Eastern Conference of the National Football League by two games, never has beaten Detroit in a regular season game. Jimmy Brown, the pace-setter's star halfback, needs only 66 yards to become a 1,000-yard ground gainer for the sixth time.

The Lions, with a 5-3-1 record compared to Cleveland's 7-1-1, will be hampered, though, because linebacker Joe Schmidt is out with a shoulder separation.

Colts Seek Revenge

Baltimore, the NFL's Western Conference leader, will be seeking to avenge an opening game setback at the hands of the Minnesota Vikings. The Colts have won eight in a row since the early loss. Minnesota is 5-49

The St. Louis Cards, Eastern Conference runners-up, also will be looking to get even. Their target will be the disappointing New York Giants, last year's conference champs, who surprised with a 34-17 thumping in Yankee Stadium two weeks ago.

Bills Own 9-0 Record

Buffalo, with a 9-0 record, is the only unbeaten team in pro football and has a sizable lead in the American League's Eastern Division. But the Bills still are smarting from last year's beating by Boston in the playoff for the divisional title. The Patriots have a second- place 6-2-1 record this season.

Paul Lowe, one of San Diego's big guns, is a doubtful starter for the Chargers against the Kansas City Chiefs. The Chargers, 6-2-1 head the AFL's Western Division while the Chiefs have split eight decisions.

Steelers Play Skins

Other games pair Dallas and Philadelphia, Los Angeles and Chicago, Pittsburgh and Washington, and Green Bay and San Francisco in the National League. In the AFL, it's New York against Denver and Houston vs. Oakland.

Emerson Victor In 5-Set Match

BRISBANE, Aus. (UPI) — Wimbledon champion Roy Emerson was forced to five sets Friday to defeat Australian junior champion Tony Roche, 4-6, 10-8, 4-6, 6-3, 7-5, in the semi-final round of men's singles in the Queensland Lawn Tennis championships.

Emerson thus gained the final against his Davis Cup teammate Fred Stolle, who defeated Owen Davidson, 3-6, 6-3, 6-2, 6-4.

Don Thompson Signs With Philadelphia

DALLAS (AP) — Don Thompson, a defensive end waived out of the National Football League by Baltimore, was signed Friday as a free agent by Philadelphia.

The Eagles will play the Dallas Cowboys here Sunday.

Jim Gallagher, publicity director for the Eagles, said flanker Red Mack had been placed on the injury reserve list. Ronnie Goodwin will replace Mack in the line-up here Sunday.

Thompson is from Richmond University.

NBA STANDINGS
By United Press International

Eastern Division	W.	L.	Pct.
Boston	11	2	.846
Cincinnati	7	5	.583
Philadelphia	6	5	.545
New York	2	9	.182
Western Division			
Los Angeles	9	3	.750
St. Louis	6	5	.545
Baltimore	6	8	.429
San Francisco	4	9	.308
Detroit	4	9	.308

NATIONAL BASKETBALL ASSN.
By The Associated Press
Los Angeles 114, Boston 112
Cincinnati 123, St. Louis 106

Football Scores

HIGH SCHOOLS

Spingarn 18, Fort Hill 0
Valley 6, Bruce 6 (tie)
South Hagerstown 21, North Hagerstown 6 (CVAL)
Frederick 20, Westminster 0
Carlisle, Pa., 20, Chambersburg, Pa., 13
Bedford 35, Central 0

COLLEGES

Miami, Fla., 30, Boston College 6

Bob Pettit Cracks 20,000 Point Mark In Royals' Victory

CINCINNATI (UPI) — The Cincinnati Royals overcame a 29-point effort by Bob Pettit, who became the first player in the National Basketball Association to crack the 20,000-point plateau, in rolling to a 123-106 victory over the St. Louis Hawks Friday night.

Pettit passed the 20,000-point mark when he dropped in a field goal early in the second quarter.

The Royals victory was their second in a three-day span over the Hawks and gave them a 3-1 edge in their series.

Jerry Lucas tossed in a game high 30 points and grabbed 19 rebounds for the Royals. Oscar Robertson, playing for the first time since injuring his right eye Nov. 1, scored 22 and Jack Twyman added 25 for the victors.

Cincinnati (123)	G	F	T	St. Louis (106)	G	F	T
Arnlte	1	0-0	2	Brnhill	2	2-2	6
Bockhrn	4	3-5	11	Beaty	7	2-2	16
Embry	3	3-6	9	Brdgs	3	1-1	7
Hrston	0	0-0	0	Farmr	3	0-0	6
Hwkins	2	1-2	5	Guerin	6	1-1	13
Lucas	12	6-6	30	Ragan	1	0-1	2
Olsen	4	2-2	10	McGill	1	0-0	2
Rbertsn	7	8-9	22	Mllins	2	5-5	9
Smith	1	5-5	7	Pettit	12	5-6	29
Thacker	1	0-0	2	Silas	1	1-4	3
Twymn	10	5-5	25	Vaughn	1	2-2	4
Wilson	0	0-0	0	Wlkns	3	3-5	9
Totls	45	33-40	123	Totls	42	22-29	106

Cincinnati	29	29	32	22—123
St. Louis	26	28	22	30—106

Personal Fouls—Cincinnati 24, St. Louis 28.

Att—4,679.

Kathy Whitworth Leads In Texas

SAN ANTONIO, Tex. (UPI) — Defending champion Kathy Whitworth birdied three of the last five holes on the Pecan Valley Golf Club layout Friday to grab the second round lead in the $10,000 San Antonio Civitan Open Golf Tournament.

Miss Whitworth held a two-stroke lead over Marlene Hagge who had the best round of the tourney going until she ran into tree trouble on the 17th hole.

Shirley Englehorn, who shared the first day lead with Miss Whitworth took a 7 on the par 4 first hole and never completely recovered as she finished with a 3-over par 75. That gave her 145 and third place.

Tied for fourth at 146 were Jo Ann Prentice, who had a 75 Friday and Carol Mann and Sandra Haynie who had 74s, and Judy Kimball who had her second straight 73.

Bonavena Gets Nod

NEW YORK (UPI)—Unbeaten Oscar Bonavena of Argentina used a relentless attack featured by sledgehammer blows to the side and head Friday night to hammer out a lopsided unanimous decision over Dick Wipperman of Sloan, N.Y., in the 10-round main event at Madison Square Garden.

A six-foot, 205¾-pounder who wears his hair like a beatle but looks like a slab of concrete, Bonavena chased Wipperman around the ring from the opening to the closing bell to win every round on the scorecards of the two judges and eight of the 10 rounds on referee Pete Della's card.

A crowd of 6,062 which paid $18,614 to see the non-televised bout cried repeatedly for Wipperman to mix it with the rugged Argentinian and booed the lack of action at the end of several rounds.

Primordial To Run In Dixie Handicap

BALTIMORE (AP) — Primordial, who finished sixth in the Washington, D. C. International while representing Venezuela, arrived at Pimlico Friday to train for the Dixie Handicap.

The 7-year-old has been named for the Display Handicap at Aqueduct and is expected to remain in the United States until the end of the season. He is reportedly for sale.

Sloan And Shaw Score In Finale For Both Teams

Bulldogs Play 3rd Tie Before 3,000 At Westernport

GAME STATISTICS

Valley		Bruce
6	First Downs Rushing	5
2	First Downs Passing	1
8	Total First Downs	6
3	Lost On Downs	0
8	Passes Tried	4
3	Passes Completed	1
1	Passes Intercepted By	1
27	Yards On Passes	15
3	Punts	5
31	Avg. Yards On Punts	22
2	Fumbles	4
1	Own Fumbles Recovered	1
4	Penalties	4
40	Yards Lost On Penalties	35
138	Yards Gained Rushing	145
18	Yards Lost Rushing	17
120	Net Yards Rushing	128
147	Total Net Yards Gained	143

Valley High School's Black Knights battled Bruce High School's Bulldogs to a 6-6 deadlock in the final game of the football season for both schools last night before approximately 3,000 spectators at Westernport.

It was the third tie game in which Bruce had figured this season and Coach Pete Ladygo's Bulldogs wound up the campaign with a 4-3-3 record.

Valley High, completing its first season on the gridiron, lowered the curtain with noteworthy 3-5-1 mark.

After a scoreless first half, Valley broke the ice in the third quarter when Gary Sloan blocked a punt, picked up the ball and sprinted 25 yards for the initial touchdown. The run for extra point was stopped.

Shaw Runs 47 Yards

In the final period, Bruce knotted it up when Dave Shaw returned a punt 47 yards for the six-pointer. The try for point by Inskeep was wide.

Valley dominated play in the first half and was halted on the 8 and 4 and finally on the 17 just before intermission. In the final period Valley had a touchdown called back.

In the second half Bruce was stopped on the 10 when Sloan intercepted a pass and on the four when Greg Getty recovered a fumble.

Suder Adds Thrill

Valley's Larry Suder gave the crowd a thrill just before the game ended when he returned a punt from the Bruce 42 to the 8.

Suder was Valley's offensive ace while Morris Pamepinto was Bruce's chief ground gainer.

Defensively Getty, Sloan and Charles Muir of Valley and Tom Moran, Terry Clark, Pete Armentrout and Skull Ettenger of Bruce were outstanding.

Valley	0	0	6	0—6
Bruce	0	0	6	6—6

Touchdowns: Valley — Gary Sloan (blocked punt, 25 yard run). Bruce—Dave Shaw (47-yard punt return).

Baltimore Clippers End Losing Streak

BALTIMORE (AP) — After spotting the visiting Springfield Indians a 1-0 advantage midway through the first period, the Baltimore Clippers ended their six-game losing streak by roaring from behind to gain a 5-1 American Hockey League victory Friday night.

After Roger Cote, Springfield winger, tapped in a rebound at close range at 10:53 of the opening stanza, goals by Dick Meissner at 14:37 and Bryan Hextall at 19:25 sent the Clippers off the ice with a 2-1 first-period lead.

There was no scoring in the second stanza, but in the final period, the Clippers broke the game open with successive tallies by Hextall at 6:58 and Jean Ratelle at 9:32 and Gordon Labossiere at 14:08.

All three of the Clippers third-period tallies were registered at close range in which the victor's forwards repeatedly punctured the Indians poorest defense.

AFL College Player Draft Set For Nov. 28

NEW YORK (UPI) — The American Football League Friday announced it will hold its annual college player draft Saturday, Nov. 28, the same day the rival National Football League has set for its draft.

AFL Commissioner Joe Foss said the AFL, like the NFL, will conduct its draft by telephone from New York.

Sunday School League Opening Games Today

NATIONAL DIVISION

At Allegany Community College:
12:30—First Baptist vs. Living Stone Church of Brethren
1:25—Grace Baptist vs. Grace Methodist
2:20—St. Matthew's vs. Calvary-Bethel
3:15—Calvary Methodist vs. Emmanuel Methodist
4:10—Kingsley Methodist vs. Park Place Methodist
5:05—Central Methodist vs. Potomac Park E.U.B.

At Allegany High School:
1:55—Zion Methodist vs. Melvin Methodist
2:50—St. John's Juniors vs. Mapleside Methodist

AMERICAN DIVISION

At Central YMCA:
12:30—First Christian vs. Second Baptist
1:25—Holy Cross Episcopal vs. Fairview Methodist
2:20—Emmanuel Episcopal vs. Centre St. Methodist
3:15—Salvation Army vs. LaVale Baptist
4:10—LaVale Methodist vs. Trinity Methodist
5:05—St. Luke's Lutheran vs. St. John's Lutheran

First Presbyterian drew a bye

At Allegany High School:
1:00—First E.U.B. vs. Trinity Lutheran
3:45—Maccabees vs. St. Mark's

SPORT SLANTS

Honors For Bentley Played At Frostburg

John Harvey Sparkles Ed Athey Has Winner

By C. V. BURNS

JOHN Needles "Jack" Bentley, 69, of Sandy Springs, who will be inducted into the Maryland State Athletic Hall of Fame Dec. 14 at the University of Maryland's M Club awards banquet at the Statler-Hilton in Washington, will be remembered as the "hard luck pitcher" of the World Series of forty years ago.

That was the first World Series we attended and Bentley, a rugged southpaw, lost a real heartbreaker in the 12th inning of the 7th and deciding game at Griffith Stadium where the Washington Senators eked out a 4-3 decision over John McGraw's New York Giants.

Bentley lost a 4-3 verdict to Tom Zachary in the second game of the series. Then he came back to whip Walter Johnson in the 5th game, 6-2. Johnson and Bentley finished up in relief roles in the lengthy 7th game and the "Big Train" emerged the victor on a couple of freak plays which the oldtimers still talk about.

In the 12th frame, Hank Gowdy, the Giants' catcher, threw off his mask as Muddy Ruel fouled off a pitch. In going after the ball, Gowdy got the mask caught on his foot and as he tried to shake it off, he dropped the foul ball. Ruel then doubled and scored the winning run when Earl McNeely's grounder which Freddie Lindstrom was about to field bounded over the third baseman's head.

Bentley played in the majors with Washington, the Phillies and Giants, posted a 45-33 pitching record and batted .291. Jack was a product of Jack Dunn's seven-time International League pennant winning Baltimore Orioles.

Jack was the first baseman for the Orioles when they played an exhibition game with the Frostburg Demons late in the 1921 season and won at Frostburg by the score of 10-3 before approximately 3,000 spectators.

Lefty Grove pitched the entire game for the Birds, scattered six hits, including a double by Henry Pfister and a triple by Johnny Byrnes, and fanned nine. Lena Styles caught Grove and was the batting star with a homer, triple and single. Dick Porter, Lawry, Lefler, and Jacobson were in the Orioles' lineup.

Irvin "Stub" Rase pitched seven innings for Frostburg and Harry Courtney, loaned by the Washington Senators, hurled the last two frames. Fay Anderson obtained two of Frostburg's hits. Joe Brophy, Enoch Logsdon, Bobby Blair played with the Demons as did Reggie Rawlings and Lee Holmes Diehl, a pair of classy outfielders from Martinsburg and Hagerstown of the Blue Ridge League.

DANNY DARR, Allegany High School back, is the top scholastic scorer in Maryland with 84 points and two games yet to play.

The all-time city high for one season, 138 points, set by Earl "Lefty" Bruce of Allegany in 1948, appears safe.

Darr has 160 points to his credit for two seasons. He scored 76 in 1963.

REMEMBER "Bunny" Buntag, the Bradock, Pa., fight manager who once managed Lee Sala, Art Swiden and Randall "Skeets" Starkey?

"Bunny" is back in the fight game again as manager of Hank Casey, San Francisco light-heavyweight.

SINCE John Harvey took over the role of goalkeeper for Mt. Savage High School's soccer team only one point (a penalty goal) has been scored in the past seven games by the opposition.

Harvey, a senior, played a wing position during the first three games of the season then was shifted to goalie. Since he took over the job at the uprights Mt. Savage has outscored the opposition 19-1.

COACH Ed Athey's Washington College soccer team has won the Northern Division title in the Mason-Dixon Conference and now must wait to see who emerges at kingpin in the Southern sector.

The Shoremen from Chestertown made it 6-0 in the league by whipping Johns Hopkins Saturday, 4-2.

Washington's overall record is 9-1, the only loss coming as the hands of Dickinson, 2-1.

Glen Shipway, former Fort Hill High athlete, is goalie and Alan Eisel, the well known Frostburg baseball slugger, is halfback on the Washington eleven. Coach Athey is a product of Allegany High School.

JOHN FIELDS, of Moorefield High School, wound up the season with 68 points in the Potomac Valley Conference but the PVC record for one season is 78 tallies credited to Gary Keedy, of Keyser, in 1959.

ONE OF THE TOP TEAMS in the New York City area this year is New Dorp (Staten Island) High School, coached by Salvatore (Sal) Somma, a native of Ridgeley, W. Va., and a one-time New York University grid star.

The Centrals of New Dorp are 6-0 this season and own a two - year winning streak of 13 games.

New Dorp ran roughshod over Stuyvesant High's last weekend, 44-0, and it was the Peglegs' first setback of the season.

Lakers Spill Boston Celts

Baylor's Two Foul Goals Win, 114-112

BOSTON (UPI)— Elgin Baylor's two free throws with 20 seconds remaining gave the Los Angeles Lakers a 114-112 victory over the Boston Celtics Friday night and cut the defending NBA champion's home victory streak at 17 games.

The effort by Baylor, who tallied 36 points to pace the Lakers, was Boston's second loss in as many nights after they had ran their opening season unbeaten streak at 11 before being toppled by Philadelphia Thursday night.

The Celtics called a time out after the Baylor shots and two last-second bids by Sam Jones and Tommy Heinsohn went amiss.

Jerry West added 32 points in support of the Laker victory and tied the game at 93-all with four minutes remaining.

Jones contributed 32 points in a losing cause and Bill Russell had 22. Boston concludes a four - games - in - four - nights schedule Saturday at Philadelphia.

Two $98,273 Twin Double Tickets Remain Uncashed

YONKERS, N.Y. (UPI)—Two twin double tickets worth $98,273 each, still had not been cashed in Friday at Yonkers Raceway after two lucky ticket holders hit the fourth biggest jackpot in trotting history Thursday night.

The unknown ticket holders failed to collect their winnings after Proclaim took the ninth race to complete a 5-5-7-4 combination. Proclaim edged Elwood Tatum by three-quarters of a length for first place. Had Elwood Tatum won, he would have completed a world record payoff of $196,474.10.

The other winning entries in the twin double were Cocktail ($92.20) in the sixth, Stormy Coast ($6.50) in the seventh and Nevele Meadow ($22.79) in the eighth.

Rebuilt

Typewriters

and

Adding Machines

EASY TERMS

Trades Accepted

Ankeney's

27 North Centre St.

Tachometers
New Custom Department Gauges
"Chrome Goodies"
DICK'S AUTO
Formerly Western Auto
LaVale Shopping Center

Mt. Savage Wins District Soccer Title

A REAL 32-CARROT TROPHY — Strictly as a gag, little 5-year-old Peggy Sue Rafferty feeds carrots from the gold trophy that will go to the winner of today's running of the Garden State, rich race, to Sadair, favorite in the $301,700 test at Garden State Park near Cherry Hills, N. J. In addition to the trophy, the winner picks up $181,020. (AP Photofax)

Field Of Ten Will Run In Garden State Stakes

Sadair Is Favored To Capture Racing's Richest Purse Today

By RAY AYRES

CHERRY HILL, N.J. (UPI) — The $301,700 Garden State Stakes drew a field of 10 for Saturday's 12th running with horses from five states shooting for the richest winner's purse of the year.

Colts bred in Florida, Kentucky, California, Maryland and Massachusetts were named for the mile and one-sixteenth stakes which offered a top prize of $181,020.

Sadair, owned by Mrs. Mary B. Hecht, loomed as favorite at 5 to 2 with Manny Yeaza riding. The colt, bred in Florida, has won six of his 10 races this year. He has three stakes victories to his credit including the $349,925 Arlington-Washington Futurity. But that race was worth "only" $134,925 to the winner.

Lined up against Sadair were Royal Gunner, Hempen, Eurasian, Hail To All, Terry's Secret, Time Tested, Beaupy, Louis Arnold and Winter Joy.

Gunner Second Choice

Royal Gunner, a Kentucky foal, was second choice at 3 to 1 while Hempen, an undefeated colt from California, ranked third at 4 to 1.

Bill Hartack, winner of the Garden State with Barbizon in 1956 and with Nadir in 1957, rides Royal Gunner, a $57,000 yearling purchase by Michael Ford of Omaha, Neb. Bobby Ussery rides Hempen for the Jacnot Stable of Chicago. This speedy son of Indian Hemp, with a five for five record, got the worst of it in the draw for the post positions for he drew the extreme outside. There is a run of a little more than an eighth of a mile from the start to the first turn.

Royal Gunner and Sadair were well placed in No. 2 and 4 with Ogden Mills Phipp's Time Tested on the rail and Poltex Stable's Terry's Secret, another colt from California, next.

Eurasian, a muscular son of Swaps bred in Kentucky, represents the 1961 winning combination. The 6 to 1 shot is owned by George D. Widener, trained by Burt Mulholland, and will be ridden by Willie Shoemaker who rode Crewman to victory two years ago for Widener and Mulholland. Shoemaker also won in 1961 with Crimson Satan.

Johnny Sellers is a third jockey who has won this rich race, scoring with Carry Back in 1960. This time he rides Hail To All, a Florida - bred owned by Mrs. Ben Cohen and 8 to 1 in the overnight line.

Terps Seek Two In Row

Middies Hopeful Of Ending Drought

By THE ASSOCIATED PRESS

Maryland's in and out football squad tries to put two victories together for the first time this season against Clemson today.

Navy's gridders, more out than in for the past six weeks, strives to dump Duke so as to have a taste of victory going into the finale with Army.

The Terps acquired their third victory at Navy's expense last Saturday and by conquering Clemson and Virginia can wind up with an even record for the season.

Clemson has experienced the same success as Maryland and just last week lost 29-0 to North Carolina, one of the victims of the Terps.

Tigers Beat Deacons

However, the Tigers did take Wake Forest which took the measure of Maryland.

The topsy turvy season among Atlantic Coast Conference teams was further emphasized last week when Wake Forest downed Duke.

It was the second straight setback for Duke after winning four and tying the other in its first five games. The vanquished included Maryland and Army.

While Duke has an experienced backfield crew, Navy will have to rely on newcomers trying to aid Roger Staubach. Fullback Pat Donnelly and halfback Ed Orr probably will appear only on defense because of injuries.

Sophomores Danny Wong and Calvin Huey are their replacements.

Navy's Worst Since

The Navy drought of six games without a victory is the worst since 1951, when it numbered seven.

Maryland and Navy will be joined by Johns Hopkins in putting on home games today. Dickinson, a 7-0 winner last week over Western Maryland, will be favored to tag the sixth loss on Hopkins.

Western Maryland travels to Drexel while Morgan goes to Shaw for its next to last appearance.

Indians Whip Clear Spring Booters, 5-0

Score 5th Straight Shutout In Finale At Frostburg State

Mt. Savage High School's soccer team gave its best all-around performance of the season yesterday to defeat Clear Spring High School of Washington county at Frostburg State College Field 5 to 0 and romped off with the Maryland District One championship.

MT. SAVAGE RECORD

2	Valley	1
4	Beall	2
1	Bruce	2
6	Flintstone	0
2	Valley	1
0	Beall	0
0	Bruce	0
4	Flintstone	0
2	Thurmont	0
5	Clear Spring	0
26	Totals	6

Record: 7-1-2

Coach Robert D. Kirk's W.M.I. League champions scored three points in the first period and two in the final stanza to make a two-game sweep in the second annual district tourney. The Indians eleminated Thurmont High School of Frederick county on Tuesday in a double overtime battle at Hagerstown by the score of 2-0. Williamsport High School defeated Valley of Lonaconing in the district title game last year, 4-3.

5th Straight Shutout

Mt. Savage scored its fifth consecutive shutout and blanked the opposition for the sixth time in 10 games this season. It was the seventh victory against one loss and two ties for the double champions.

In the first period, George Shaffer scored a penalty goal and Larry Birmington booted a field goal to give the Tribe a 3-0 lead. After a scoreless second and third period, Tom Connor scored the final two-point goal on a pass from Birmington.

Mt. Savage, which has yielded only two field goals and a total of six points in 10 games this season, turned in another stellar defensive performance with the play of the halfbacks Bill Johnson, George Shaffer and Joe Shaffer stopping Coach Jack Manuel's team in its tracks. The entire forward line also turned in a creditable showing. Goalie John Harvey of Mt. Savage didn't handle the ball while the Indians had a total of 10 shots at the goal. Each team had one corner kick.

Lynn Weaver and Robert Mills, halfbacks, and Donald Trumpower, center forward, played best for Clear Spring.

Approximately 700 persons witnessed the game in the Mountain City.

Receive District Trophy

Coach Kirk, who completed his first year at the Mt. Savage helm, and his co-chaptains, George Shaffer and Bill Johnson, accepted the district championship trophy which was presented by Robert E. Pence, supervisor of physical education for Allegany county public schools. Two W.M.I. League awards, one a three-year trophy and the other a permanent trophy, will be presented at a Victory assembly scheduled for Monday.

Edward Finzel, of Beall High School, served as district tourney director and Kenneth Babcock, of Frostburg State College, had charge of the field and facilities for the championship game.

Lineups:

Pos. Mt. Savage (5)	Clear Spring (0)
Goal John Harvey	Massey
RFB Colen Kennell	Weaver
LFB Ed Bridges	Mills
RHB Bill Johnson	Mizell
CHB George Shaffer	Rohrer
LHB Joe Shaffer	Hull
OR Ed Harvey	Grove
IR Steve Wilson	Leigh
CF Darrell Blank	Trumpower
IL Tom Connor	Aleshire
OL Larry Birmingham	Mason

Score by periods:

Mt. Savage	3	0	0	2	—5
Clear Spring	0	0	0	0	—0

Field goals: Mt. Savage—Larry Birmingham, Tom Connor.

Penalty goal: Mt. Savage—George Shaffer.

Substitutes: Mt. Savage—Bob Cassidy, Jack Spencer.

Officials: Moose Arnone and Jack Spencer.

Bris Lord, Former Big Leaguer, Dies

UPLAND, Pa. (AP) — Bristol (Bris) Lord, 81, famed outfielder of 50 years ago, died Friday in Calvert County Hospital in Prince Frederick, Md., his family disclosed.

Lord played with the Philadelphia Athletics from 1905 to 1911, then moved on to the Cleveland Indians and the old Boston Braves. Before his retirement from baseball he managed Mobile and Memphis in the Southern Association.

He is survived by his widow, Bertha; two sons, two daughters, nine grandchildren and three great-grandchildren.

Robby Voted MVP By State Group

BALTIMORE (AP) — Another honor is in store for Brooks Robinson, All-Star third baseman of the Baltimore Orioles.

The Maryland Professional Baseball Players Association will honor Robinson as baseball's most valuable player at the organization's annual Tops In Sports banquet Jan. 11.

In addition to his usual sparkling work afield, Robinson led the American League with 118 runs batted in and was second in batting with a .317 average. He is considered a top candidate for the league's MVP award to be announced next week.

Touch Football League Playoffs To Start Sunday

Playoffs will get under way in the Men's Adult Touch Football League Sunday at Post Field.

At 1 p. m., Italian Carousel, the regular season champions, (6-0) will do battle with the Redmen, who won four games and lost three.

Kean's Misfits (5-2) will play Independence (3-3) in the second game of the twin bill at 2 p. m.

Laurel Track Fire Started Accidentally, Investigation Shows

LAUREL, Md. (AP) — The $300,000 fire which claimed the lives of 34 horses at Laurel Race Course Nov. 3 was started accidentally, an arson investigator said Friday.

Thirty-two thoroughbreds and two ponies died in the fire and the confusion surrounding it.

See Your Independent Insurance Agent for a Check-up Now!
PROTECTION WEEK NOVEMBER 8 to 14
YOUR Independent Insurance AGENT
"SERVES YOU FIRST"

At The Race Tracks

Shenandoah Entries

FIRST POST 7:15 PES

FIRST—$1200, cl, 3 & up, 3½ f.
The Keep 116 xLittle Mistress 108
Danny Gooch 118 xWise Fleet 109
Midillia 115 Nathan Hale 114
xErie Isle 111 xWander Let 107
Dante Day 116 Redland Road 116

SECOND—$1200, cl, 3 & up, 1 m 70 yd.
Gypsy's Ace 114 xKaminare 112
Freeze Bang 111 Hastogo 108
Mighty World 117 Heliobubble 114
Di Rico 114 xSno-Abe 112
Not Quite 114 Polichinela 2nd 120

THIRD—$1200, cl, 3 & up, 3½ f.
Miss D.B. 116 xVa Belle 108
Midnite Brawl 116 xLost Girl 106
Hay Nonnie 114 Half Nelson 114
Elderberry Joe 116 xAriel Miss 108
xMiss George 111 Five For Fun 119

FOURTH—$1200, cl, 3 yr, 1 m.
xPainting 109 Steak Tartar 111
xOccupy'sChance 109 xAlletor 115
Maggie R. 111 xAlter Rena 106
Turneill 117 Powder Face 117
Battle Squaw 114 Mid Moon 117

FIFTH—$1200, cl, 3 & up, 1 1-16 m.
Teddy's Lad 114 Naughty Susan 114
xContingent 109 DancingCountess 114
More Music 114 Hylo Rambler 117
Fleet Cote 111 xTug Ahoy 106
Parbar 117 Equispin 117

SIXTH—$1200, cl, 3 & up, 6 f.
Mr. Yo Te 114 Perpignan 120
Diane's Doll 111 Rhodes Pride 117
xItalian Boy 109 Noboy's Lad 117
Princean 114 Third Round 117
Sylvia's Spring 111 Opera Singer 117

SEVENTH—$1300, cl, 3 & up, 1 m 70 yd.
Holy Mackerel 114 Battleship Rose 110
Hap's Cap 114 Brandy Isle 114
Unsullyed 120 Epic Dancer 116
Valor Native 120 Miss Elsie V. 111

EIGHTH—$1500, alw, 3 & up, 5½ f.
xBetsy 111 a-Ingomar Road 114
a-Taffy's Brother 114 Founatin Green 111
xSword Of Mine 106 Mr. M.L. 119
xValley Gem 115 Top Down 120
School Caper 114 Spendapenie 120
a—Kovach & Cunningham entry

NINTH—$1300, cl, 3 & up, 1 m 70 yd.
Great Dome 114 xLittle Kam 109
Ole Kel 114 Castleberry 114
xJulia Halewood 106 Unwary 117
Star Milkman 116

TENTH—$1600, alw, 3 & up, 1 m.
x a-Joe's Maid 109 All A's 114
Lick 114 Organ Grinder 114
xSparkling Brook 109 x a-Wonder How 112
Sheridan Lane 114 Prince Dion 114
a—Gibson entry
x—5 lbs AAC

Pimlico Entries

FIRST POST 1:00 PES

FIRST—$2500 cl., 4 yo. & up, 6 f.
Dark Lane 119 Court Cryer 116
Redgauntlet 119 xDantes Pilate 111
War Der. 2nd 116 Cable King 116
Broad Run 116 Kings Shot 116
Lk. of Eagles 116 xxStonehenge 115
Luigi 116

SECOND—$400 al., 2 yos. 5 f. (turf)
Brzina 115 Nama's Gallant 115
Ida's Charger 119 Paul Jr. 119
Harriets Love 119 Echo Bell 113
xFour Units 108 Irish Sis 116
Vict. Myth 119 Super Chgd. 119
Whip 'N Blkrs. 119

THIRD—$3500 cl., 4 yo. & up, 6 f.
Gun Burst 116 Tuscany Pomp 113
Clavero 116 Fancy Frkie 113
Radiation 119 Wide Horizon 116

FOURTH—$4000 al., 2 yo., 5 f. (turf)
Royalita 113 Amiri 119
Misty Lad 119 Age Of Space 119
Full View 119 Va. Queen 116
xEaster Grtg. 111 Ballerunner 116
Evening Flirt 116 xDancing Oak 111
Hello Babee 119

FIFTH—$3500 cl., 3 yo. & up, 1 1-16 m.
xxEddie Ray 112 Rough Justic 118
Matey 118 aLaw Maker 121
Raison 121 Tres Suave 118
aLou's Playboy 121 Brave Ally 118
a-Manzi entry

SIXTH—$4000 hcp., 3 yo. & up, 1 m. (turf)
Royal Thorn 105 Roy Jo 109
Double O. 2nd 110 Illustrator 120
Meteor 107 Hay Johney 107
Royal Promise 109 Action Station 108
Triumvirate 122 Corduroy 117
Thunder Der. 109

SEVENTH—$4500 cl., 3 yo. & up, 1 1-16 mi
Charlie Mark 116 Earful 115
Make Good 115 Strolling Bim 115
Albion Star 115 Tarpon 115

EIGHTH—$25,000 add., The Gallortee. al., st., 3 yo. & up, f & m., 1 1-8 m.
My Card 117 Vitamin Shot 114
Tipopick 114 Petticoat 111
Menedict 114 Gay Serenade 117
Venture 114 Tona 123
Colonia 117 Lovejoy 111
Open Fire 111

NINTH—$4000 hcp., 3 yo. & up, 1 m. (turf)
Laf'n Bid 111 Michael P. G. 114
Rimbaud 116 One Coat 115
Thundery 110 Johnsal 116
Best Broth. 104 Maj. Gl. Miller 112
Foolish J'r 115 Tuscan Flash 113
Red Scrapper 114
x-5; xx-7; xxx-10 lbs. AAC

Garden State Entries

FIRST POST 12:35 PES

FIRST—$3000 cl., 4 yo. & up, 6 f.
Babylon News 112 Short Nail 115
Rope Halter 115 Rite Stripe 115
Miss Broker 112 Solid Mike 115
Rajam 115 Temporal 115
Tower Sun 115 xCome On Susie 107

SECOND—$3000 cl., 2 yo., 1 m., 70 y.
Dbl. Drums 112 Even Swap 113
aDelinquent Gal 110 aBadly Bent 113
Savitar 11 xMiss Pickering 103
Tura 110 Simrell 113
Brass Lace 113 xPres. Troyan 105
Lady Pat C. 110 Little Abaco 110
a-Seaview-Hammond entry

THIRD—$3500 cl., 2 yo., 1 m., 70 yds.
xxDey's Prcs. 108 Dunluce 120
Jayell 116 Torino 116
Bl. A Trail 116 xxChamp. Lady 108
Chicken Blade 113 xxGay Elysiujm 109
Fielder's Ch. 112

FOURTH—$3500 cl., 4 yo. & up, 1 1-16 m.
Pombe 2nd 113 Larsa 113
Cottage 113 Little Shooter 113
Cleabern 113 Carrillon 2nd 113
First Lord 113 Wise Guy 113
Lucile B. 117 Reelin Brandy 117

FIFTH—$3700 cl., 3 yo. & up, 1 1-16 m.
Dalphon 109 Lky. Token 112
Ole St. Nick 113 xxSmersh 104
Ireland 112 Dk. Blaze 112
Sun On High 113 Hold The Fort 115
Grac. Queen 106 Silver Top 2nd 113

SIXTH—$5000 al., 2 yo., 1 m., 70 yds
Gd. Trouble 113 Tradewood 113
Waza Ours 113 Sir Captain 113
Sunshine Way 113 Stanislas 113
Hap Gladd 113

SEVENTH—$125,000 add., "The Garden State St.," 2 yo., 1 1-16 mi.
Time Tested 122 Louis Arnold 122
Terry's Secret 122 Eurasian 122
Royal Gunner 122 Hail To All 122
Sadair 122 Winter Joy 122
Beaupy 122 Hempen 122

EIGHTH—$5500 al., 3 yo. & up, 1 1-16 mi.
Hempen 122 Wise Cmd. 115
Sharp Count 115 Ruperto 115
North South Gal 112 St. Raphael 119
Devout 117 xxTudor's Teddy 105
Tetanus 112 Mantaro 117

NINTH—$4200 cl., 3 yo. & up, 1 1-16 m.
Divy Den 114 Noble Land 113
Wading Butch 116 Bird Walk 113
Pet Dare 114 Clatterbox 116
Pamtum 114
Absent Son 116
x-5; xx-7 lbs. AAC

Today's Selections

By The Associated Press

AQUEDUCT
1—Solar Miss, Spent Money, Police Girl
2—Jim Shot, Pleasure Bound, Nero
3—Game For Me, Forty Carat, Per Force
4—Otonal Fleet Boss, Mi Rey
5—Pack Trip, Sun, Match Wits
6—Tim's Stingray, To The Point, Chinatowner
7—Lt. Stevens, Irvkup, Point Du Jour
8—Ramant, Renege, No Problem
9—Grey Majesty, Old Bailey 2nd, Brother Bones
BEST BET—Lt. Stevens

GARDEN STATE
1—Rope Halter, Temporal, Short Nail
2—Even Swap, Tura, Lady Pat C.
3—Dunluce, Fielder's Choice, Jayell
4—Larsa, Reelin Brandy, Wise Guy
5—Ireland, Smersh, Hold The Fort
6—Waza Ours, Tradwood, Good Trouble
7—Royal Gunner, Sadair, Eurasian
8—Tetanus, Wise Command, Devout
9—Divy Den, Bird Walk, Pet Dare
BEST BET—Royal Guner

PIMLICO
1—Dark Lane, Look Of Eagles, Luigi
2—Whip 'N Blinkers, Super Charged, Four Units
3—Radiation, Wide Horizon, Tuscany Pomp
4—Misty Lad, Amiri, Virginia Queen
5—Matey, Raison, Brave Ally
6—Triumvirate, Illustrator, Corduroy
7—Tarpon, Earful, Charlie Mark
8—Gay Serenade, Tona, Colonia
9—Johnsal, Foolish Jester, Rimbaud
BEST BET—Triumvirale

Yesterday's Results

PIMLICO

1—Wonderwine, W. Blum 4.20, 3, 2.60; Curt Summons, D. D. Smith 5.40, 4; Billy-Bert, J. Brocklebank 14.

2—Cable Count, D. D. Smith 9.60, 5.20, 3.60; Island Beau, R. Nono 9.80, 6.80; Heritage Belle, T. Lee 4.20.

DAILY DOUBLE—Wonderwine (8) and Cable Count (1) paid $28.60.

3—Our Indian, W. Blum 7.20, 4.80, 3.40; Empey Rullah, J. Culmone 6, 4.40; Tudor Power, T. Guyton 3.40.

4—Hi-Hasty, W. Blum 6.20, 4, 2.60; Steve Leo Jr., R. Behrens 6, 3.40; Imasmartee, J. Culmone 2.40.

5—Dustmate, W. J. Passmore 10, 5, 2.60; Chettington, W. Chambers 4.80, 2.90; Extra Margin, W. Blumm 2.40.

6—War Council, W. Chambers 6.20, 3.80, 2.80; Thanks Doc, T. Lee 6, 3; Flexer Foot, R. Ferraro 2.80.

7—Tide Mill, W. Blum 11, 4.60, 3.20; Mid Tea Time, J. Johnson 4.20, 3.60; Intact, J. Culmone 3.80.

8—Honey's Dream, T. Lee 29.60, 13, 8; Henbaj, J. Culmone 9, 6.40; Real Gentleman, F. W. Kratz 7.60.

9—Polite Nod, R. Mundorf 5.80, 3.40, 3.20; Oak Ruler, D. Gargan 11.40, 6.80; Rocky Ford, R. L. Baird 6.20.

Total handle—$654,663.
Attendance—7,322.

GARDEN STATE

1—Fast Bid, J. Vasquez 21, 9, 5.60; Scarlet Stone, E. Monacelli 13.40, 9.60; Intercoastal, R. Stovall 5.60.

2—Planter's Punch, J. Leonard 18, 7.60, 5.40; Huntster, J. Sellers 4, 3.40; Warrior Queen, B. Pearl 7.

DAILY DOUBLE—Fastbid (8) and Planter's Punch (3) paid $176.20.

3—Mr. State Atty., J. Vasquez 10.40, 4.40, 3.40; Abaco, S. Brooks 5.60, 4; Cash Boy, P. Grimm 3.20.

4—Blended White, T. Barrow 66.60, 20.20, 12; Baltimore Red, T. Bove 3.20, 2.80; Fancy's Flight, A. Mease 4.40.

5—Black Joy, E. Monacelli 21.60, 6.60, 4; Brisk 'N Bold, W. Hartack 2.80, 2.40; Mah-War, S. Boulmetis 3.20.

6—Pet Anne, J. Leonard 13.40, 6.40, 4.80; Dave's Joy, S. Boulmetis 4.60, 3.40; Artismae, J. Sellers 3.80.

7—Welshwyn, S. Boulmetis 4.80, 2.80, 2.20; Golden Hostess, P. Kallai 3.40, 2.60; Migirli, J. Vasquez 3.20.

TWIN DOUBLE—(9-9 & 7-5) paid $13,087.

8—Valiant Man, M. Freed 19.20, 7.20, 5; Chief Of Chiefs, J. Leonard 3.20, 2.40; Communique, S. Brooks 4.20.

9—Stall Getter, J. Sellers 11, 5.20, 4.20; Clear Call, T. Barrow 4.40, 3.40; Mc-Bully, K. Korte 6.20.

Total handle—$1,961,502.
Attendance—18,600.

AQUEDUCT

1—Self Winder, D. Pierce 5.70, 3.60, 2.80; Balanced Budget, W. Shoemaker 9.50, 6.10; Algardian, R. Turcotte 3.90.

2—Prince Maple, S. Trevino 27.80, 11.40, 6.40; Spaniard, E. Belmonte 5.40, 3.60; Chief Sailor, D. Pierce 3.80.

DAILY DOUBLE—Self Winder 7) and Prince Maple (2) paid $137.

3—Rip 'n Tear, S. Trevino 7, 3.70, 2.80; Wagonette, H. Woodhouse 5.90, 3.90; Andorra 2nd, R. Turcotte 3.10.

4—Glowing Story, S. Trevino 12.30, 5.30, 3.70; Ground Control, W. Boland 4.90, 3.70; Tamerett, I. Valenzuela 4.80.

5—Spit'n The Ocean, R. Turcotte 10.50, 5.60, 4.20; Gift Shop, W. Shoemaker 3.90, 3.10; Petite Dame, W. Mayorga 5.90.

6—A. Deck, H. Gustines 3.40, 2.70, 2.30; Africanus, W. Boland 5, 3.60; Head Chief, S. Trevino 3.50.

7—Master Dennis, M. Yeaza 8, 4.20, 2.30; Fan Jet, R. Turcotte 3.80, 2.30; Intercepted, R. Broussard 2.10.

8—Mid Victorian, R. Terrill 10.50, 6, 4.80; Sa Vet, W. Boland 4.70, 3.90; Ho Ho, L. Adams 9.30.

9—Chicago Count, R. Turcotte 13.40, 7.50, 5; Joyful Sails, W. Mayorga 14, 7.60; Hades Hill, J. Combest 3.70.

Total handle—$2,715,906.
Attendance—24,359.

Aqueduct Entries

FIRST POST 12:00 PES

FIRST—$3500 cl., 3 yo. & up, f & m., 6 f.
xSpent Money 111 bMorganatic 116
Prize Haul 116 aMiss Ham B. 114
Happy Tidings 114 xSolar Miss 109
Cherry Veneer 116 xxxShe's At E. 104
aPolice Girl 114 Gala Daay 114
Nobody Much 116 bJane Constable 116
xxStitchensew 109 True Sue 116
a-Murray Stable-Rigione entry
b-Schneider-Sorrentino entry

SECOND—$4000 cl., 3 yo. & up, 6 f.
Oracle Junction 117 Branch 117
Duc De Thor 117 Nero 117
xAlbert 108 Art Of Giving 117
Oh What Fun 117 Pl. Bound 121
xJim Shot 114

THIRD—$4200 mdns., 2 yo., 1 m.
Cochise's Br. 122 Cherry Cordial 122
Per Force 122 Formal Johnny 122
Forty Carat 122 xRoyal Julep 117
Jim Brown 122 Game For Me 122
Local Talent 122 Stoner Hill 122

FOURTH—$5000 cl., 3 yo. & up, 7 f.
Gregg's Pal 111 Armalad 117
Pinadru 113 Mi Rey 122
Guyna Ring 113 Metal Money 120
xFleet Boss 115 Soda Stream 112
xOtonal 110 xxSir Robert 102

FIFTH—$8500 al., 3 yo. & up, 6 f.
Sun 117 Match Wits 119
xWil Rad 110 Really Rugged 117
Sir Gay 117 Pack Trip 117
Eternal Delight 117

SIXTH—$5500 al., 2 yo., 7 f.
xxxRoyal Vict. 105 To The Point 122
xWill Not Miss 117 Blue Dale 117
Eagle's Scream 113 Soldier's Rip 113
xxBar Kochbar 112 Tim's St'ray 115
Royal Magician 122 Slapstick 122
xUpset Victory 117 Gall. Scot 117
Tosinishad 119 Chinatowner 122

SEVENTH—$50,000 add., The Roamer hcp., 3 yo., 1 2-16 m.
Parulah 107 Lt. Stevens 116
aPeter Pumpkin 108 aCobb's Creek 105
Pia Star 108 Twice As Gay 112
Orbiter 110 Irvkup 118
Point Su Jour 114
a-Moore-Cobb entry

EIGHTH—$6500 al., 3 yo. & up, 1 1-8 m.
xBuckles 108 No Problem 123
Ramant 113 Bushers Court 113
Gr. Central 113 xRenege 115
Sun Tartan 110

NINTH—$5000 hcp., 3 yo. & up, 1 3-16
Star Grad 109 Silver Lancer 111
Bro. Bones 111 Li'l Buddy 113
Grey Majesty 110 Old Bailey 2nd 123
Dr. Graham 112
x-5; xx-7; xxx-10 lbs. AAC

Yesterday's Scratches

By The Associated Press

AQUEDUCT
1. Blakstep, King Fine, Totality, Galvin. 5. Bird Song, Java Twist, Green Hils. 9. Long Nell.

GARDEN STATE
1. Jersey Joy, Solitude. 2. Salute Sis. 5. Nance's Lad Jr., Critical Path, Mortarboard. 9. Royal Boy, Handsome Clay, All The Best.

PIMLICO
1. Sun N' Earth, Bay Belle, Royal Airy, Ferrets Find. 2. Fleet Native, Nutkin, Roy Jo, Brunswick Ace. 3. Osage Birdie, Mr. Bill Dale, Crimson Relic, Cosmic Brother. 6. Terminator, Misfileny. 8. Rough Justice, Best Brother.

SHENANDOAH DOWNS
5. Mr. Potato Chip, Baldonian.

Tona Carries Top Weight In Big Pimlico Race Today

BALTIMORE (AP) — Tona, a daughter of Nashua, will carry top weight of 123 pounds in the $25,000 - added Gallorette Stakes at Pimlico Race Course Saturday.

The home-bred was fifth a year ago in the mile and an eighth race for fillies and mares. Since then, she upset the sensational Tosmah in winning the Vineland Handicap.

My Card, Selima Stakes winner last year, is bracketed in the weights at 117 pounds with Colonia and Serenade. Other likely starters include Tipopick, Memedict, Venturo, Open Fire, Vitamin Shot, Petticoat and Lovejoy.

AHL
Baltimore 5, Springfield 1

Allegany Favored Over Beall In 18th Grid Meeting Today

Contest Here Set For 1:30; Campers Lead Series, 16-1

The last game of the season in Allegany county before the annual Thanksgiving Day tilts between Allegany and Fort Hill and Beall and LaSalle will be staged here today when Beall and Allegany meet for the 18th time in their series at 1:30 p. m.

RECORDS OF TEAMS

BEALL

13	Bruce	12
12	Petersburg	20
18	Southern	6
19	Valley	6
6	Hampshire	6
0	Bruce	7
0	Fort Hill	21
7	Keyser	0
74	Totals	78

Record: 3-3-2

ALLEGANY

52	Bruce	8
7	Martinsburg	13
20	North Hagerstown	16
33	Keyser	13
21	South Hagerstown	13
21	LaSalle	14
28	Bishop Guilfoyle	21
0	Frederick	21
182	Totals	121

Record: 6-2

This is the first daylight game of the current scholastic campaign and is expected to attract a good-sized crowd.

Campers Are Favored

Based on comparative scores, Allegany is the favorite in this one against a Beall team that has won three, lost three and played two tie games. Beall was held to a 12-12 tie and beaten by Bruce 7-0 while the Campers clobbered the Bulldogs, 52-8. Beall surprised Keyser, 7-0, after Coach Ed Schwarz's eleven had trounced the Mineral countains, 33-13. A Beall victory would come as a stunning upset over a Camper eleven that has won six games and lost two and has an all-important engagement ahead with Fort Hill on Turkey Day.

The Beall-Allegany tilt is the only contest on tap in the area today.

Since Beall came back into the football picture in 1946 after a lapse of 25 years, the Mountaineers have played Allegany 17 times and won only once—in 1961 by the score of 6-0. The most lopsided games of the series were 47-0 in 1948 and 40-0 in 1960. Coach Schwarz's teams have won five out of six games played with teams coached by Jerry Calhoun.

Results Of Past Games

Scores of past games in the series:

1963-Allegany 25-0	1954-Allegany 20-0
1962-Allegany 18-6	1953-Allegany 28-0
1961-Beall 6-0	1952-Allegany 13-7
1960-Allegany 40-0	1951-Allegany 36-6
1959-Allegany 20-0	1950-Allegany 20-7
1958-Allegany 31-0	1949-Allegany 25-0
1957-Allegany 30-0	1948-Allegany 47-0
1956-Allegany 20-6	1947-Allegany 20-0
1955-Allegany 32-6	

Garden State Stakes Field

CHERRY HILL, N.J. (UPI) The field for the 12th running of the $301,700 Garden State Stakes; in order of post position:

Horse	Jockey
1. Time Tested (12-1)	B. Baeza
2. S-Terry's Secret (10-1)	A. Maese
3. Royal Gunner (3-1)	W. Hartack
4. Sadair (5-2)	M. Yeaza
5. Beaupy (20-1)	W. Boland
6. Louis Arnold (30-1)	L. Piggott
7. S-Eurasian (6-1)	W. Shoemaker
8. Hail To All (8-1)	J. Sellers
9. Winter Joy (30-1)	J. Johnson
10. S-Hempen (4-1)	R. Ussery

All carry 122 pounds over 1 1-16 miles.
S-Supplementary $10,000 nomination.
Gross value with 10 starters: $301,700; winners share $181,020; second $60,340; third $30,170; fourth $15,085; to breeders of first four horses $15,085 among them.
Post time 3:45 P.M. EST.
Stakes record: 1:42 3-5 by Prince John in 1955.
Broadcast: Local
Television: Nationwide on a delayed basis on sports network.

The woodcock seldom sees what it eats. By driving a three inch bill into the mud, its highly sensitive tip feels earthworms, the principal food of the woodcock.

Keyser, Elk Garden Among 8 Schools In Cross-Country Test

Two Mineral county schools will be among the eight teams participating in the eighth annual West Virginia High School Cross-Country championships to be held today at 10:30 a. m., over the 2¼ mile Morgantown Country Club course.

Keyser eked out a 49-50 decision over Elk Garden last week to win the regional meet at Keyser. Both teams will vie at Morgantown along with defending champion Charleston, Huntington East, Doddridge county, Wheeling, Follansbee and Morgantown.

Allen Hott, of Romney High School, the tri-state area's No. 1 harrier, wound up his high school career by copping the state individual championship at Morgantown last year in the record time of 11 minutes, 50.2 seconds. The victory was Hott's 8th straight of the year.

Charleston nosed out Martinsburg, 54-55, in the 1963 state meet. Elk Garden was third with 121 and Romney fourth with 135 points.

Maryland College Football

By THE ASSOCIATED PRESS

Games Saturday
Clemson at Maryland
Duke at Navy
Dickinson at Johns Hopkins
Morgan at Shaw
Western Maryland at Drexel

Lowly Mets Get First Draft Pick

Meeting Scheduled At Houston Nov. 30

NEW YORK (AP) — The New York Mets, with the poorest won and lost record in the major leagues last season, will get the first pick in the annual major league draft of minor league players in Houston Monday, Nov. 30.

The pickings appear slim.

There are a flock of eligibles. In fact, more than 2,000 of them are spread among 138 clubs and listed on 39 pages.

A majority of them, however, are former major leaguers who are either over the hill or never really made the grade. This group includes such names as Jim Coates, Bobby Del Greco, Roman Mejias, Pumpsie Green, Rod Kanehl, Eli Grba, Marv Breeding, Marshall Bridges, Ed Sadowski and Jose Tartabull.

The draft will be held in two phases. The first will consist of the selection of minor league players with four or more years of experience. The top draft price is $25,000 for Double A players.

The second draft will deal with first year players only. The selling price for these is $8,000 a head.

Terps-Navy Sellout

ANNAPOLIS, Md.—Navy attendance for eight dates tops the 390,000 mark. Oddly enough, however, the Maryland game was the season's first complete sellout.

CUMBERLAND New CAR DEALERS Association

USED OK CARS
McINTYRE
SHARPEST USED CAR IN TOWN!
1961 Chev. Impala Convertible . . . V8, AT, RH, PS . . . light blue with white top. Mint condition $1690
1962 Chev. 4 dr. H.T. $1890
1962 Chev. 2 dr. H.T. $1890
1961 Mercury 4 dr. $1090
1961 Plymouth 4 dr. $ 990
1961 Falcon 2 dr. $1190
1961 Comet Wagon $1190
1961 Corvair 4 dr. $1390
1961 Corvair Wagon $1290
1961 Chev. 2 dr. Bisc. $1190
1961 Chev. 2 dr. Bel Air $1290
PLUS MANY OTHER FINE BUYS
McINTYRE
CHEVROLET
219 N. Mechanic St.
PA 4-4400

Buy Only Where You See This Emblem
MEMBER G GUARANTEED WARRANTY USED CAR WARRANTY PLAN

POTOMAC MOTORS
VALIANT SIMCA IMPERIAL
CHRYSLER PA 4-3840 PLYMOUTH
Open Evening until 8:30 111 S. George St.

1000 S&H STAMPS WITH
1964 Plymouth 4 Door Wagon
Here is a local one owner car that is like new. It has been driven only 12,742 miles and will carry a new car warranty of 4 years or 37,250 miles, whichever comes first. It has a 6 cylinder, 145 H.P. engine that is very economical to operate. The finish is baked-on enamel and you do not have to wax it. The interior is all vinyl and very easy to wash. The equipment includes radio, heater, defroster, signal lights, back up lights, power tailgate glass, outside mirrors, eltcirc wipers and washers plus the many small accessories. Here is a like-new wagon with a new car warranty . . . so be sure to see and drive this bargain at only
$2195

1000 S&H GREEN STAMPS
63 Chrys. 300 Conv. $2495
62 Comet 4 dr. S. S. $1295
62 Meteor 2 Dr., O.D. $1395
63 Chrys. Nwpt. 4 Dr. $2295
62 Ply. Sp. Fury con. $1695
61 Chrys. N. 2 dr HT $1395
61 Chrys. Wind. Conv. $1495
61 Chev. Conv. $1495
61 Ply. 2 dr HT, red $1095
60 Dodge. 4 dr. $1095
60 Falcon 2 Dr. S.S. $ 795
60 Cadillac 4 Dr. HT. $2195
60 Pontiac 4 dr HT $1295
60 Ford 4 Dr. $ 795
59 Chev. 4 Dr., V8 SS. $ 895
57 Chev. 2 dr HT $ 595
57 Olds 4 dr HT, S-88 $ 495
57 Dodge 4 Dr. $495
57 Buick 4 dr. HT $ 495
56 Dodge 4 Dr. $ 395

Find What You Want—Read For Sale Ads Daily!

LOCAL WANT AD RATES

Cash Minimum 1.05 Charge 1.50

No. of Days	15 Wds. or less	Each Word over 15 add:
1	$1.05	7c
2	$2.10	14c
3	$2.85	19c
4	$3.60	24c
7	$5.85	39c

In Memoriams. Cards of Thanks $3.00 for 10 lines or less 30c each line over 10

MAIL YOUR AD WITH REMITTANCE TO Want Ads, Times-News Cumberland, Md.

DIAL PA 2-4600

Card of Thanks

We take this means to thank our friends and neighbors for the kindness extended to us during the illness and following the death of our beloved husband and father, Tolbert Leasure. We wish especially to thank the Rev. Emil Teyssier, those who sent floral tributes and loaned cars for the funeral.
Wife and Family

1-Announcements

Alan H. Porter Dental Lab HIGHEST QUALITY FOR THE LOWEST PRICE! For Information, Call: 729-1959

The John Birch Society, Inc. FOR INFORMATION, WRITE: P.O. Box 2332, Cumberland, Md.

WOULD like to locate Male Boxer purchased from Dog Pound late in June or early July. Call PA 4-0466.

2-Automotive

GMC TRUCKS Case Tractors and Machinery New Holland Farm Machinery Wisconsin Engines *We Stock a Complete Line of Parts For Everthing We Sell* Collins G.M.C. Truck Co. Rt. 40 East Phone PA 2-3922

1957 Ford Sta. Wag. Good Hunting Car 1958 Chev. 4-dr sdn. KNOX ST. MOTORS PA 2-1488

PARKER AUTO 1-YR. INTERNATIONAL WARRANTY 1501 Ford Ave. S. End 722-1771

1960 DODGE CONV. STRAIGHT SHIFT — NEW TOP VERY CLEAN — $1,000 — 729-3693

USED CARS BOUGHT & SOLD
59 Pontiac AT. R&H. PS.
58 Cadillac Conv. Loaded
58 Ford V8. S S
57 Pontiac AT. R&H. PB. PS.
56 Ford AT. R&H. PS.
55 Ford V8 S S. 4DR. clean
55 Ford Wagon V8. AT. R&H
55 Pontiac AT. PS. PB. 4DR.
55 Chevrolet V8. S/S. 2Dr. Clean
55 Dodge V8. AT. R&H. Clean
55 Olds Conv. AT. PB. PS. R&H. Sharp
54 Cadillac Conv. S.S. R&H. PB. PS.
54 Buick 4DR. R&H. AT. Clean
54 Plymouth Wagon AT. R&H.
NORTH END AUTO Corner of Pear & Mechanic. PA 2-5446 Ralph Taylor, Owner NO DOWN PAYMENT

Dismantling for Parts — 62 Scout; 62 Metropolitan; 61 Mercury; 57, 58, 59, 60 Olds; 60 Buick, 61 Falcon; 62 Valiant; 59 Chevy (4); 59 Ford Wagon; 57, 58, 59, 60 Pontiac. Many, many others. REEVES MOTOR CO. WESTERNPORT FL 9-9061

1963 PLYMOUTH Fury 4-door hardtop, automatic transmission, power steering, power brakes, transistor radio, etc. Excellent condition. Will sell below book price. Call PA 2-5673, PA 4-1253 or PA 2-8411.

INTERNATIONAL Scout 4x4 with Snowplow and push bumper. Perfect for Service Station. The Light and Decker Co. 401 N. Center St. 722-5600.

61 Chev. 2 dr. hardtop $1250
61 Corvair Monza 900 .... $1150
59 Ford Convertible $895
59 Rambler Sta. Wagon $675
57 Chev. Hardtop $495
Many More To Choose From CARPENTER MOTOR SERVICE Hyndman, Pa. Phone 842-3666

60 CHEV. BEL AIR 4-DR. "6" RH: PS & Powerglide. Guaranteed not to use oil. An exceptionally nice car; LAVON'S AUTO SALES HYNDMAN, PA. VI 2-3233

58 Ford Conv. SS with overdrive Wm. A. Bowman 824 N. Mechanic St. 724-9080

DISMANTLING over 1200 cars & trucks. Sacco Auto Wreckers, Sand Patch, Pa. Open 7 days wk. & eves. Phone 634-4962.

1959 Ford Retractable *Dial HO 3-4942*

63 FORD GAL. CONV. Like New! IDONI AUTO SALES We'll Lose $$ Before A Customer 248 N. MECHANIC 722-7788

TEN WHEELER International. Long wheelbase, airbrakes, new engine, perfect for pulp wood. The Light and Decker Co., 401 N. Center St., 722-5600.

59 FORD 4 Dr. Station Wagon V8, AT., PS., $795. PEN-MAR LaVale PA 2-6340

1962 BLACK Jaguar XKE Roadster. Both Tops, Tonneau. Red interior. Chrome Wire Wheels. Blaupunkt AM-FM-SW Radio. $3295 Larry Myers, Eckhart, Md. OV 9-9746.

SMOAK AUTO SALES 1962 Ford V8 Fairlane 4dr SS Real Nice Rt. 40. West Red Hill 689-6011

SATURDAY ONLY — 1958 Ford Victorian V-8 2-dr hardtop. Fully equipped. Sharp. Only $445. FOX SUPERMARKET 530 Greene St. PA 4-4730

REPUTATION
Its that priceless intangable that keeps our customers coming back.
1960 RAMBLER 4 Dr. 6 cyl. AT. Like New.
1961 RAMBLER American Station Wagon. White, 6 cyl. stick shift. Radio, Heater.
1962 RAMBLER 4 Dr. AT. 6 cyl. Like new, one owner.
1960 VALIANT 4 Dr. slant 6 engine, stick shift, R&H.
1958 Chevy pickup V8 Apache nice.
NOTHING DOWN *On The Spot Financing* Many More To Choose From CARPORT LOT 212 Greene St. Near Lee PA 2-0202

2-Automotive

1963 Pontiac Bonneville, 4 Dr., HT. R&H. PS. PB. AT.
1963 Ford Galaxie 4 Dr. sedan, R&H. PS. AT.
1962 Chevy Nova 2 Dr. HT. R&H. S/S
WALTER'S Used Cars Mt. Savage 264-9011

62 RENAULT Gordini, new motor FORT CUMBERLAND USED CARS Henderson at Valley Sts. PA 4-1666

NELSON AUTO SALES
62 Ford FL500 2-Dr. RH. SS.
62 Chev. Spt. Cpe. RH. AT.
63 R-8 60 Opel Wag. 58 Hillman
54-57-58-61 Chev. ½ & ¾-T Pkups.
Potomac St. Ridgeley RE 8-9290

CRITES AUTO PARTS
1963 Lark 4 Dr. S/S
1961 Ford 2 Dr.
1960 Imperial Conv.
1959 Ford Pickup Truck
1959 Rambler 2 Dr.
1959 Renault 4 Dr.
1959 Plymouth 2 Dr.
1959 Ford Wagon 4 Dr.
1958 Plymouth Wagon 4 Dr.
1958 Chevy 2 Dr.
1957 Chevy 2 Dr.
1957 Plymouth HT. Air Cond.
1957 Ford Retracable Top
1955 Chevy 2 Dr.
MANY, MANY MORE *Easy Credit* OLDTOWN, MD. PHONE 359-5210

LONACONING MOTORS
63 Chrysler New Yorker 4 Dr. AT. Local Owner.
63 Plymouth Belvedere 2 Dr. HT. 4 on Floor.
63 Pontiac Catalina 2 Dr. HT, 4 on Floor
61 Corvair 500, 4 Dr. AT.
60 Plymouths (2 and 4 Drs.) AT & SS.
59 Pontiac 4 Dr. AT.
Your Chrysler, Plymouth & Valiant Dealer PHONE 463-3501 OR 689-5660

RED'S 14 WINEOW ST. 62 Chev. $1595 *6 cyl. with Straight Shift* PHONE 724-7111

Hare Motor Sales 58 CHEVROLET Impala 2-Dr. HT V-8. S/S. R & H 301 S. Mechanic 9-9 722-4664

1950 CHEVY ½ Ton Pickup. 1963 Pontiac Grand Prix. Contact Richard Phillips, Rawlings, Md.

HAROLD'S
64 Lincoln Continental 4 Dr. Loaded. 6,000 miles. Save $2,100
64 Ford Galaxie 500, 4 Dr. New Save $600.
62 Falcon 4 Dr.,AT. Like New $995
62 Cadillac Like new $2,995
64 Rambler Classic 2-Dr., HT. New S/S. $2,295
61 Chevy Parkwood Wagon. 4-Dr. 9 Passenger. Loaded $1,595.
60 Metro. Real clean $495
63 Chevrolet S/S. 6 cylinder $1,695
Trucks of all descriptions For the best deal in town See: Joe or Court
Dingle Hill, Rt. 220 PA 2-3680

1959 PLYMOUTH 4 DR. V8 Automatic. R & H. $375 729-1160

1960 FORD 4-dr. sedan, V-8 automatic transmission. Perfect condition. $850. Will take trade! 729-2653.

1964 FORD Galaxie 500 XL, 4 speed transmission, 390 engine, excellent condition, will sacrifice, RE 8-9471.

WHOLESALE
1964 CORVAIR $1,650
1963 CORVAIR $1,350
L. A. Wagner Finzel Road

10 Pickups Priced Less Than $300 100 Car & Truck Selection TRIPLE LAKES AUTO MART UCDA 1-YR. WARRANTY, NATIONWIDE! Rt. 220 past CRESAPTOWN. 729-2651

Jack's Guaranteed Used Cars 63 Corvair Monza Coupe 4 Speed Transmission . $1695 100% GUARANTEE THAT IS 100% 1116 VIRGINIA AVE. PA 2-0253

61 Chev. H'Top *Impala 2-Door V-8 Straight Shift. Sharp!* BILL'S USED CARS Tri-State UCDA 1-Year Warranty 443 N. Mechanic PA 4-0218

1960 CHEVROLET Impala Conv., white, straight shift, 335 horsepower, 3 two's. Will consider trade. 463-5672.

1959 CHEVROLET 2 door, 6 cylinder, straight shift, $695. 739 N. Centre St. 724-9724.

CLEARANCE SALE SMITH'S Triangle Motors
64 Olds Starfire ..... $3995 Factory Air. PS., PB. & Windows
63 Corvair 700 Cpe SS $1495
62 Tempest Wagon A.T. $1395
62 Falcon 4-Dr. Wagon $1195
61 Merc. Conv. Power . $1295
59 Chev. Wagon Sharp $ 995
58 Chev. Wagon, AT. RH $495
58 Ply. 4-Dr. V-8, SS. OD $495
58 Olds 88 2-Dr. HT. PS. $695
57 Chrys. 2-D. HT. PS. PB $395
57 Chev. V-8 Wagon, AT $695
57 Chev. V-8 4-Dr. AT .. $495
57 Merc. 4-Dr. HT. PS. PB $395
56 Ply. V-8 4-Dr. RH. AT $295
56 Olds 88 4-Dr. HT. PS. $295
56 Ply. Conv. Floor Stick $295
50 Buick 4-D. AT. Like N $295
--100 OTHER FINE CARS--
2 LOCATIONS 322 S. CENTRE 724-6465 OPPOSITE LaVALE PLAZA 729-2465

63 Chev. Imp. H.T. Cpe. $2395 300 HP V-8, 4-Speed. R & H. THOMAS CHEVROLET COMPANY Bedford, Pa. Phone 623-8131

2-Automotive

59 CHEVROLET Bel Air V8 S/S $795. PEN-MAR LaVale PA 2-6340

UTILITY SPECIALS
59 Chev Pkup. All lock compartments. No Rust. 6 cyl. S.S. Very good $895
59 Plym. "6" Cyl. Cpe. Rear and trunk full of bins and compartments. Ideal for work. Mechanic of any kind. Not all rusted. Good body & eng. For a quick, smart buyer Only $395
Gas Company cars. 58 models also
ALSO
62 Chevy II "6" Cyl. S. Stick. All white, red int. V. clean $1150
57 Corvette Cpe. P.G. A-1 $1550
58 Chev. Imp. Conv P.G. Nice $895
57 Chev 2 Dr. S.S. All White $395
62 Volks Bus. 6 Pass. Nice $1350
2—1956 Ramblers The Pr. $150
61 Falcon F'matic, R&H $995
60 Volks Sdn. R&H, V. Nice $995
LIKE NEW
64 Cadillac Conv. A. Cond. Just 6 mo. old. All white. Red interior.
64 Merc. H'Top Fst. Back 4 Dr. Sport wheels. Spare never dwn.
63 Buick Riveria Loaded. A.C.
63 G. Prix Black, white interior
63 Ramb. Classic "660" "E. Stick"
63 Chev Imp. 4 Dr HT. P.S. P.B.
63 Chev. II "6" "300" Series S.S.
96 MORE ON SALE *Here 25 yrs. bank 6% rates* GULIC'KS 325 So. Center & Va. Ave. At 5th

WOOD'S Pre-Winter Sale *Nothing Down!*
63 Renault Dauphine, 12,000 mi.
62 Renault Dlx. Beauty $895
62 Fiat 600-D, Special! $695
61 Peugeot 403 4-Dr. R.&H.
61 Renault Dauph. Special .. $695
60 Fiat Dlx. 1100 Recline Seats
60 Simca Aronde 4-Dr. $495
59 Fiat 600 Wagon $249
58 Renault Dauphine $249
58 Metro H Top Coupe R&H 2-tone
Trades! Bank Terms!
WOOD'S FOREIGN MOTORS AUTHORIZED DEALER FOR RENAULT, FIAT, PEUGEOT & LAND ROVER *Import Car Headquarters!* 221 Glenn St. Open 'til 9 722-2300 724-4700

1957 MERCURY 4-DOOR 1960 LINCOLN 4-DOOR HARDTOP PHONE 722-1669

1958 EDSEL, 4 door sedan, V8, 4 barrel carburetor, automatic transmission, power steering, extra snow tires, extra wheel, radio 724-7105.

1958 FAIRLANE 500 — TWO DOOR hardtop, automatic, whitewall tires, very clean condition. Will sacrifice. 738-3273.

1961 CHEVY Impala Convertible. One owner—leaving town. Automatic transmission. Turquoise and white. PA 4-0226

1956 VOLKSWAGEN, new factory rebuilt motor, good condition. Owner sale, 729-1239.

1958 PLYMOUTH, good condition, $375. 96 N. Main St., Keyser, W. Va. Telephone 788-3561 between 9-5.

1961 LANCER, 4 dr. 770 Deluxe, Standard Shift, Excellent Condition, Must Sell. PA 4-1704 after 6.

1961 FORD V8, Light Green, Good Mechanical Condition, Consider Any Reasonable Offer. 729-3203 After 5:30.

1959 METROPOLITAN GOOD CONDITION 729-0945

57 FORD Fairlane 500 2-Dr. V-8. Fully equipped. Looks and runs exceptionally good. $250. Phone FL 9-9522 or FL 9-5221.

51 CHEVROLET 2-Door. Radio. Heater, Snow Tires. Runs and Looks Good! 212 Massachusetts Ave.

60 FORD Country Squire Station Wagon $695. PEN-MAR LaVale PA 2-6340

1957 Dodge 2 Ton 2-speed rear axle, 12 ft. van type body. Excellent Condition. PA 4-3050

1964 Buick Invicta, 4 Dr. HT, R&H, AT, Air Cond. .. $2,795
1964 Ford 2 Dr. 8 cyl. AT. R&H $1,995
1963 Volkswagen Bus $1,695
1961 Olds, Super 88, Conv. R&H AT, PS, PB, ... $1,495
1959 Buick HT, R&H, PB, PS, ... $ 895
1959 Chevy 2 Dr. S/S, 6 cyl. $ 795
DEREMER'S AUTO SALES Ridgeley, W. Va. RE 8-9116

3-Accessories, Tires, Parts

DICK'S AUTO Formerly Western Auto LaVale Shopping Center 729-1102

SAVE $$$ NEW TUBES $2 Plus Tax ANDY'S 6 Williams St. Phone 722-3190

4-Auto Glass

GLASS INSTALLED (WHILE YOU WAIT) BEERMAN AUTO PARTS 519-521 N Mechanic PA 4-0250

5-Auto Repairs, Service

VANGUARD MUFFLERS Lifetime guarantee Free installation. Les' American Service. Knox at N Centre Street. PA 2-5636

VOLKSWAGEN ENGINES OVERHAULED PARTS & SERVICE KERR'S GARAGE—VALLEY ST. at B&O

6-Auto Insurance

AUTO Insurance to cover State Law $36. Also Workmen's Compensation Fire. GLENN WATSON PA 2-4040

AUTO Liability - New 15-30 limits $21.17 each 6 months Also JR 11 and SR 22. O'Donnell Agency 724-2630

7-Business Opportunities

BERLIN, Pennsylvania — 9 Room House, Bath, Gas Furnace, 6½ acre Picnic Grove, Gas Station, General Store, Roller Rink, 4 all year round Cottages (all rented). Priced for quick sale $15,000. Call Berlin 3653.

FOR RENT—ESSO STATION with store. Rt. 40, 4½ miles east Cumberland. PA 2-4063.

FOR SALE — General Store on Busy Highway Rt. 220. Write Box 90A c/o Times News.

7-Business Opportunities

BUSINESS OPPORTUNITY Distributor — Men, Women, Husband, Wife. Full or Part time. Unlimited income. Dignified work. Your own hours. For interview call 689-5990 Saturday between 10 and 6, Sunday 10 to 2.

7A-Carpet Cleaning

Carpets & Furniture Cleaned All work done in your home. All dry, ready to use same day. Dial 729-2010 ABBOTT'S DURACLEAN SERVICE Mothproofing — Fireproofing

8-Coal, Wood, Fuel Oil

WILSON'S HIGH GRADE COAL GOOD AND LUMPY $7.50 TON IMMEDIATE DELIVERY PA 4-2072

COAL, WOOD — Retail, Wholesale — Stoker, Lump, Nut, Cordwood, Top Soil, Fill Dirt, Ditching, Bulldozing. PA 2-2758.

JUNIOR LEYDIG'S COAL Lumpy — Low Ash — $7.50 Ton Hyndman, Pa. 842-3448 or PA 2-8564

METERED Heating Fuels direct from Refinery Wholesale to all for Cash! Press Auto Mart RE 8-9616.

SOMERSET LUMPY COAL PEA STOKER. A. LEPLEY, PA 2-0896

SOMERSET — BEST LUMPY COAL LOW ASH $7.50 GEORGE LEYDIG PA 4-9790

SLAB WOOD — 724-5603

KOONTZ COAL CO., KLONDIKE, MD. Open 6 days. Deliveries or trucks loaded at pit. Phone 689-5282.

BUY THE BEST! Somerset Low Ash. Lumpy $7.50, Stoker coal $8.50 ton. Frank Poorbaugh. PA 4-9278

BEST BIG VEIN & PEA STOKER CLITES COAL CO. PA 2-5353

Somerset 80% Lump PA 2-5070 Oil Treated Pea & Other Stoker Coal

SLAB WOOD 722-6403

9-Electrical Work, Fixtures

ELECTRIC WORK MOTOR REWINDING & REPAIR Electric Contracting, Wiring & Repair QUEEN CITY ELECTRIC CO. 158-160 Frederick St. Phone PA 2-1133

ELECTRIC WORK FREE ESTIMATES ON WIRING Sterling Electric Co., Inc. 116 N. CENTRE ST. PA 2-4800

10-Financing, Money to Loan

LOANS ON YOUR SIGNATURE ONLY UP TO $1,500 FAMILY FINANCE CORPORATION 40 North Mechanic Street Phone PA 4-3600

Finance Plumbing & Heating McKAIG'S

LOANS in a HURRY! ON ARTICLES OF VALUE Also unredeemed Values MORTON LOAN CO. 33 Baltimore Street

WE LOAN MONEY Southern Jewelers 39 N. Mechanic St.

11-For Rent

FOR RENT: Hydraulic Invalid Lift. Medical Arts Pharmacy, 'Cumberland's Best Pharmacy' PA 4-3730.

12-Apartments

NORTH CUMBERLAND — Furnished 3 Rooms. Unfurnished 3 Rooms. Adults only. After 4 p.m. PA 2-2699.

13-Furnished Apartments

SMITH Apts. - 725 Kelly Blvd Clean and comfortable. laundry facilities. Rent reasonable. PA 2-8100 PA 4-2498

THIRD FLOOR — 4 Rooms, Private Bath and entrance. Newly decorated. 306 Washington St. PA 4-0916.

4 ROOMS, Private Bath, Private Entrance, Adults Only. APPLY Rear 409 Greene St.

3 Rooms — Porches — Yard Utilities Furnished. Adults Only 724-2213

COMPLETELY Private 2 rooms, bath and kitchen, third floor. Dial PA 2-6826 after 5:30 p.m.

3 ROOMS, All Private, Beautifully Furnished, Clean, Automatic Heat, $60. PA 2-1570.

14-Unfurnished Apartments

MODERN 4 ROOMS, heat. hot water furnished. $75 month. 11 Frederick St. Perrin & Perrin. PA 4-2960.

125 BEDFORD ST. — 5 Rooms, Bath, First Floor, Private Front and Rear Entrances. 729-3003.

6 ROOMS and Bath with Shower. All new. Private entrance. Plenty closets. Storm windows, screens. Venetian blinds. Heat, hot and cold water. Private porch, laundry and garage. Insulated attic for children. 829 Braddock Road. Apply: after 3 p.m.: 105 Washington St.

MODERN 4 Rooms, Bath. Private. Utilities. Garage. Adults only. 2½ miles out Baltimore Pike. PA 2-9743.

4 ROOMS, 948 Gay St., Second Floor. Gas, Electric, Back Porch, Adults. Apply 115 Harrison St., PA 2-0454.

11 CRESAP Street — 1st floor, 3 rooms, bath. Private. Heating stove. $32 monthly. Call C. Glenn Watson PA 2-4040.

2 LARGE bedrooms, livingroom, small den, hall, modern bath & kitchen, including stove, pantry, dinette, storage space. Heat furnished. Screened porch, garage, beautiful surroundings. $125 monthly. PA 2-1817.

CRESAPTOWN — 4 ROOMS, BATH, GARAGE. PA 4-9248, 729-1064.

NEW 3 bedrooms, 2 baths, large living room, fireplace, electric heat, disposal, parking. $175. Phone PA 4-0313.

4 ROOMS, tiled bath, second floor, automatic heat. Apply 6-7 P.M. 116 Decatur St.

NOW RENTING New Air Cond. 1 and 2 Bedrooms BEL AIR APTS Rt. 220 S. 1½ mile past Cresaptown Phone 729-2023

FROSTBURG — 3 Large Rooms, with bath, basement laundry, heat, hot water furnished. 123 Chestnut, 689-8008.

4 ROOMS, bath, second floor, near downtown. Utilities furnished, rent reasonable. PA 2-0015.

AVAILABLE December 1 — Second floor 292 National Highway. 3 large rooms, one small, bath, heat, water furnished. Private entrance, garage. $85. PA 2-5944.

FIRST Floor — 6 rooms, 3 bedrooms, bath, heat furnished. Residential. $125. Available. PA 2-1777.

3 ROOMS — PRIVATE BATH SECOND FLOOR — CENTRALLY LOCATED — ADULTS — PA 4-4079

4 ROOMS and bath, utility room. Heat and hot water furnished. $100. Excellent Condition. 1076 Braddock Road. 722-4692 before 2 p.m.

JOHNSON HEIGHTS — 3 Bedrooms, ceramic tile bath. Teenagers considered. $80 month. PA 4-0313.

2 BEDROOM apartment, second floor, completely private. West Side, Phone PA 2-6826 after 5:30 p.m.

3 ROOMS. Bath. Utilities furnished, $65 month. Share large fenced yard. 923 Virginia Ave. PA 2-3670.

Open Today for Inspection 1:00 P. M. to DARK! NEW LAVALE 2 & 3-BEDROOM TOWN HOUSES OCCUPANCY DECEMBER 1ST *Gold Medallion Homes* Geo. Waingold Real Estate 541 National Hwy. 722-2152

A FEW Choice words can surely do a world of good and really bring a bundle of results when you place them economically on these classified advertising pages. The cost is nominal and the longer you need the ad the more reasonable per day it becomes.

15-Furnished Rooms

COMFORTABLE SLEEPING ROOM, 532 CUMBERLAND ST. PA 2-2143

2 Rooms Light Housekeeping, Maid Service, Gentleman only, References required. 400 Decatur St.

SLEEPING ROOM Share bath. OV 9-9326. PA 4-9000

DESIRABLE Large Sleeping Room, near bath with shower. Gentleman only. Quiet West Side location. 724-7993.

ALL NEW—Modern, TV, Phone. Air Conditioned. PA 2-3747

2 Nicely Furnished Rooms Gentleman Preferred — Will Board If Desired — PA 2-7488

LARGE SLEEPING ROOM 3 Blocks From Downtown PA 2-7813

18-Houses For Rent

7 ROOM brick house, 2 baths. Steam heat. Possession at once. Phone PA 2-7185 9-5.

4-BEDROOM HOME LARGE BACK YARD OV 9-9326 PA 4-9000

7 ROOMS, Bath. Completely redecorated. Coal fired furnace. 309 Fayette St. $75 month. PA 2-6555, PA 2-2049.

HALF of Double House — 3 Bedrooms, Oil Heat, Near Short Gap. Jennings Whitacre. RE 8-8726.

GEPHART DRIVE — 7 rooms, blinds, bath, gas heat. Apply 912 Bedford St. side door. PA 4-7675.

HOUSE Trailer — 10' x 52'. Private Lot. 2 bedrooms, patio, 3 miles South Cresaptown, Rt. 220. 729-2460.

TWO Bedroom, two story dwelling on 5th St. in South Cumberland. Immediate occupancy. $50. per month. Write Box 89-A c/o Times-News.

BUNGALOW OUT BALTIMORE PIKE ON MARTINS MOUNTAIN APPLY 500 PARK ST.

FOR SALE or RENT — LaVale, 1½ story 6 room brick, gas heat, near school. 724-1040.

6 ROOM House, Pantry, Attic, Basement, Fenced in yard, Coal fired furnace. Apply 729 Bedford St. PA 4-2231 after 5:30 p.m. Saturday or anytime Sunday or evenings. Children, no pets. Must sign 1 year lease. $90 monthly.

FIRST floor of modern stone house in Westernport. Garage, yard, desirable location. 359-5426.

BEL AIR Shamrock Court — 2 Bedroom duplex, Bath, Dining area, Kitchen, Living Room, Basement, Paved Parking area. 724-5041. Contractor Daniel Yuhascik.

20-For Sale Miscellaneous

19' CHRIS CRAFT Cabin Cruiser. 95 HP Inboard. Sleeps 2. Good condition. Priced for quick sale. 729-1829.

LOWERY ORGAN SALE Starlet Model $50 off, Holiday Model with Leslie Speaker $200 off, Heritage Model $250 off, Lincolnwood Model $300 off. Best prices possible with PLAID stamps. BARBERA MUSICENTER, Open til 9 p.m. nightly, 66 Main St., Keyser, 788-1449

REPOSSESSED 1960 Vauxhall sedan for balance due $12 per week. W. A. Spruill, PA 2-4833.

BANANAS EVERY DAY BEAUTIFULLY RIPENED POTATOES #1 SIZE OFF GRADE $1.29 BAG 50 POUNDS HAGER FRUIT LOVER'S LEAP

WARM MORNING HEATERS Recognized W. Md. leading Home Furnisher OUR WEEKLY SPECIALS COAL — OIL — GAS STOVES Reinhart's Peoples Furniture Store 17 BALTIMORE ST. PA 2-7195

MORRAL TRAILER SALES Route 30 East, Everett, Penna. AUTHORIZED TRAILCO DEALER' New & Used Flats, Dumps, Vans Parts & Service, 3rd Axles Installed Financing Available. Phone 652-3939

TONS OF TRUCK CHAINS, HEAVY DUTY & REGULAR, 700 TO 1100 ALSO FARM TRACTOR CHAINS BAUGHMAN'S SURPLUS CENTER 1210 NATIONAL HWY., LAVALE

Launder 24 Hrs. Daily! Parking! McDades LAUNDER CENTER Front St. at Henderson Ave.

PIONEER SAWS SALES & SERVICE JIM DAVIS, RT. 2, 722-5055

RABBITS New Zealand White. Full blood breeding stock. J F Gupp. 153 N Mechanic Street. 722-0050

WATCH FOR OUR WURLITZER PIANO RENTAL PROGRAM SEIFERT'S 75 N. Centre St. PA 4-2760

Floor & Wall Tile Vinyl — Asbesto — Plastic Lowest Prices In Town PAINT SALE! Rubber base, Enamels, House paint, porch & floor Reg. $5.98 gal. 3.98 Floor Sanders For Rent Q. M. RICE MERCHANDISE MART Open Daily 8 am 12 Mid. 19 Laing Ave.

FURNITURE DISCOUNT CENTER All 1st line Quality Furniture DIRECT FROM FACTORY TO YOU Puffinburgers Greenspring, W Va. HY 2-2162, 2-2332

SAVE BUY FROM MANUFACTURER 50% Cum'd Mattress Fact'y 513 Necessity St.

BIRD SEED Cardinal Wild Bird Mix; Small & Large Sunflower Seed; Parakeet Feed and Treat. LIBERTY HARDWARE CO. 51 N. Liberty St. PA 2-7140

SAVE 20% ON Bottled Gas BENNETT'S PA 2-7900

JI CASE CRAWLER TRACTOR, LIKE NEW. 1963 MODEL 722-5055

MAGEE ACRILAN CARPET Many, Many Colors & Textures To Select $8.95 Sq. Yd. Custom Floors Inc. 138 Frederick St. PA 2-2851

PIANO *Dial OV 9-8736*

SACRIFICE — Kay Electric Guitar and Amplifier. $125. 722-2120. 529 Fayette St.

Puppies — Chihuahuas, Toy Manchesters, Little Beauties PA 2-6147

BURKE Water Pump to boost pressure. 42 gallon tank. $40. Good condition. PA 4-6522.

HOT Water Tank — Automatic, stone lined, gas, complete with thermostat. One lavatory with hair spray. Both $30. Black Ice Skates. Size 5. $5. PA 4-4077.

NORGE wringer washer with automatic timer $30. Kenmore automatic $15. PA 4-3419 after 6

One Share of Maplehurst Country Club Stock. Price $175. Call 724-2630

Trail Machine Headquarters New & Used! Mustang Motors, Rawlings

CHRISTMAS Trees—Of quality, wholesale. Scotch pine, white pine, red pine—in any quanities. Lind Christmas Tree Nursery, 5217 Fourth Avenue, Altoona, Pennsylvania. Phone 814-944-8910.

ZIG ZAG Sewing machine with automatic button holer in beautiful walnut desk. $129. Home Appliance Co., LaVale Plaza, 729-1666.

TRAINED BEAGLE DIAL PA 2-4086

TRAIN SET — All Lionel. Steam Engine, Diesel Engine, Gang Car, 5 Switches, 75 Pieces "O" Gauge Track, 10 Cars, 12 Buildings with lights, ZW Double Lever Transformer, Tunnel, Bridge and Floodlights. Mounted on 4' x 14' Platform. Perfect condition. 729-1156.

20-For Sale Miscellaneous

FRIGIDAIRE AUTOMATIC WASHER EXCELLENT CONDITION PA 4-5290

USED 106 Cadet with 42" Mower. New Cadets, Blades & Snow Throwers. H. G. Bender, Inc. 634-5271—Meyersdale, Pa.

3 Pc. Bedroom Suite $110
2 Pc. Living Room Suite $89.95
5 Pc. Chrome Breakfast Set $38
40 Gal. Gas Hot Water Tank $50.95
L. BERNSTEIN WAREHOUSE 152 Union St.

9x12 Linoleum Rugs .... $4.95 ALLEGANY FURNITURE 12 LAING AVE.

EVERGREEN TREES *OV 9-9143*

Good Used Tires, Various Sizes B. F. GOODRICH 722-3177

36" CAFE CURTAINS Reg. $1.98 — $2.98 PAIR $1 WARHAFT'S 43 BALTIMORE ST.

Frostburg New 23", 82 Channel TVs Priced at $179.95 Call Tom Stewart at OV 9-6603 CUMBERLAND ELECTRIC CO. E. Main St., Frostburg, Md.

SCOPES MOUNTED KING'S 1 Stop Tackle Shop 426 Virginia Ave. or phone PA 4-2078

USED Track Group Assemblies for D-8, D-7, RD-7, HD-5, TD-9. Also new track link assemblies available for most make crawlers. THE RAY BROOKS CO. Somerset, Pa 445-5550

64 WHITE Zig Zag Sewing Machine, does everything. $39. Home Appliance Co., LaVale Plaza, 729-1666.

HOMELITE CHAIN SAWS SALES & SERVICE COOK'S AMOCO. Ellerslie PA 4-7436

ORGAN Used Full Size, with Full Size Bass pedals, self contained or with tone chamber. Ideal for home, small church, or teacher. Also—used 2 manual Hammond console with 25 Bass pedals, can be financed. SHOCKEY'S Hammond Organ Studios 28-30 Summit Ave., Hagerstown, Md., RE: 8-1221, Cumberland Representative: W. R. Iseminger, PA 2-7506, LaVale, Md.

CHRISTMAS TREES — Good Color, Trimmed, 5 to 9 feet, wholesale, retail. For information call Donald Browne, 309 Dorn Ave., Cumberland. PA 2-1265.

WEATHERBY RIFLES OTHER FIREARMS JOHN DIVICO, Dealer PA 4-2962

TAKE soil away the Blue Lustre way from carpets and upholstery. Rent electric shampooer $1. Available at: Weber's Hardware, LaVale Plaza and South Cumberland Planing Mill.

WINTER TREADS — $9.95 ON YOUR CASING — ANY SIZE LAVALE SUNOCO 729-9890

ELECTROLUX AIRWAY & HOOVER PARTS & SERVICE ALL MAKES PA 4-4610

Good Rich Top Soil PA 2-4789

WE HAVE available shale and fill dirt in unlimited supply FREE. We will load your trucks. Large or small requirements. National Jet Co., LaVale, Md.

OLSON REVERSIBLE RUGS — Like TWO for the price of 1. Certificate holders 10% discount PA 4-0313.

VACUUM CLEANERS Reconditioned $9.95 All Makes Except Filter Queen 5 Year Warranty DUPLEX SALES AND SERVICE 5 Mary St In So Cumb.

HEACOX SHOES SAVINGS OF UP TO 50% Burton's LaVale Shopping Center

Floor Sander for Rent Valley Lumber Co. Bedford Rd. — PA 2-7760

QUAKER STATE OIL Authorized Wholesale Distributor Automotive Supply Inc PA 2-0686

Guitars, Accordions, New, Used STEWART MUSIC HOUSE. 722-2323

TROPICAL FISH · CHIHUAHUA PUPPIES MIXED. LAURA'S PETS, 48 BLOCKER ST. RIDGELEY. RE 8-9119

9 x 12 LINOLEUM RUGS LARGE ASSORTMENT 4.95 KLINE'S 700 N. MECHANIC PA 4-3740

PROTECT YOUR SHRUBS! Natural clean oak bark mulch produced from aged oak bark. This natural oak bark encourages your shrubs to grow "strong as an oak" under forest floor conditions. $1 bushel, 2 bushels $1.98. Sold through Sunset Memorial Park, Bedford Road. PA 4-1231.

LANDSCAPING SHALE AND FILL DIRT 722-7664

Drapery, Slip Cover & Dress Fabric 2 blks opposite LaVale Mth Church GEO. BRAGG, LAVALE, MD. PA 4-4611

McCulloch Chain Saws COSGROVE'S PHONE PA 2-3046

SHALE FOR ROADS and Driveways, also fill dirt. Excavating and grading. Matthew Shale Works. RE 8-9590

Herculon Carpet by Hercules Burkey's Floor Coverings BEDFORD ROAD 722-4975

ALL SIZES Rugs! Excellent condition; many other household items. BENNETT TRANSFER AND STORAGE PA 2-6770

HORSES ENJOY CHRISTMAS TOO! Buy Now For Yourself & Your Mount Largest Horsewear Selection In This Area HARDESTY'S HARDWARE & SADDLERY Salisbury, Penna. Phone 662-4613

HOME DECORATING SERVICE Custom Drapes-Slip Covers-Blinds Free Home Service — No Obligation SEARS ROEBUCK AND CO. Searstown, LaVale. 729-3711 Ext 24

DISHES, cash register, hot water tank, 35 cu. ft. refrigerator, bar—back bar, coffee maker. 724-9378.

USED REFRIGERATOR Low as $25. New 1964 Kelvinator Automatic Washers-Dryers. Free Electrical Installation on Dryers! Bargain Prices — Low Monthly Payment Parts for Kelvinator appliances, disposable bags, brushes, belts, etc. for vacuum cleaners. WEBER'S HARDWARE LaVale Plaza 729-2780

CASUALS Lined Wool Slacks Sizes 10 to 20 $3.97 Burton's LaVale Shopping Center

HOLLY TREES Scotch Pines — Blue Spruce — Green Spruce For Christmas Trees & Planting Out Order Now Free Poinsettia With All Orders Over $5. SMITH'S GARDENS 1120 Shades La. PA 4-1458 1220 Nat'l Hwy. 729-0606

FOR SALE
1—4000 Gallon Tank & Semi-Trailer
3—1000 Gallon Tanks
1—2000 Gallon Tank
Phone PA 2-8338

64 NELCO Fully automatic sewing machine. Just Dial-a-Stitch, only $79. Home Appliance Co., LaVale Plaza, 729-1666.

20-For Sale Miscellaneous

KIRBY Vacuum Cleaner, Like New, with Everything. $80.00. Apply: 1302 Virginia Avenue.

NELCO Zig Zag Sewing Machine in a beautiful walnut desk, with 3 big drawers and built in knee control. This machine does button holes, sews buttons on, overcasts, monograms, darns and everything. All automatically without attachments, with a lifetime guarantee. You owe it to yourself to see this machine. Take over last 9 payments at Shonada Sales Co., 1231 National Highway, LaVale, Md. or Phone 729-2630, for free home demonstration.

SPECIAL - Sewing Machine adjusted in the home $3.00 Electrify Buy sell. Wakefield Sales. PA 2-8430 PA 2-7322.

ANNIVERSARY SPECIAL! TV, Stereo, Radio Combo. Play all three same time. Was $509.95. Now $399. W.T. WEBSE'S Keyser ST 8-8391

STEINWAY GRAND PIANO 722-8467, 9 a. m. to 5 p. m.

14' SKI BOAT with Tee-Nee Trailer, Skiis, Boat Cover, Very Clean. $600 729-3603.

USED TELEVISIONS AND APPLIANCES Call PA 4-0550 GOODYEAR SERVICE STORE

BUILDING Materials At Carpenter's we are interested in keeping low prices on all items. Our motto is, "Take care of the little man building one house." 2 x 4 8 dry pine $78.40 th., Douglas fir $95.00 th., White pine ranch base $4.82 per 100 L. ft., Selected grade of west coast lumber only $95.00 th., 3-0-6-8 front door, best grade luan only $12.70. Large picture window complete only $44.10. Complete line of building materials. No charge for delivery. House 24' x 32' — everything but wiring and bath — only $1495. Jim Carpenter Co. Inc., Madison, Virginia Telephone WH 8-4460

BOTTLED GAS STOVE $10. Kenmore 5 Room Oil Heater $35. Wanted shallow well pump. 767-9563.

36 KEY SPINET TYPE REED ORGAN AND BENCH PA 4-6979

IF YOU ARE A Careful driver, you may qualify for STATE FARM'S top notch protection at rock bottom rates. Call or see your STATE FARM AGENT, today 118 S. Mechanic St. 724-4900

LADIES Pink Suede Western Riding Outfit, coat and pants, size 12. White Western boots, size 7½ A, both were worn only once. Contact Jack M. Durst, Salisbury, Pennsylvania. Call Salisbury 662-2814.

MONEY to BURN? See Our FABULOUS AURORA BOREALIS CHANDELIER: THE ANTIQUE SHOP, 439 N. Centre.

REGISTERED AKC BEAGLES. Field champion sired. Innoculated. From 6 months to 2 years old. Frank Urbas, Parkersburg Road. Eckhard, Md. OV 9-9467.

BEAGLES — Two started good looking females over a year old. Also pair two month old. No offer turned down. Bud Newman, Salisbury, Pennsylvania. Phone 662-2772.

REGISTERED Toy Fox Terrier puppies, similar in size, color of Chihuahua. Average mature weight 6 pounds. $25. TW 5-5309 Grantsville.

WANTED — Winter Clothes in next-to-new condition to sell on consignment at the Clothes Box, LaVale, 729-3525. Clothes accepted Monday and Thursday 9:30 to 3 $1 registration fee charged for winter season. Consignor receives 50% sale price on all items.

30" PUSHBUTTON Electric Range Westinghouse Washer. GE Dryer. RCA 21" Walnut Console TV 724-1040.

ALL USED. Excellent Condition. Priced ½ Cost. 3 12' 'Lifetime' gates $15 each. 9' jack posts $4 each. Shokstock fence charger $10. Carton (20) double insulator fence posts $5. 24' wood extension ladder $8. 16' wood ladder $6. 6' wood step ladder $2. Sound wagon wheel 54" $4. Rifle Marlin gold trigger 39A 22S, L, LR, with sling and 3-6x scope, extremely accurate $60. Portable folding 3' x 4' bench vest, demountable legs, rigid $20. 8x airplane tracking scope government cost $738, $25. PA 4-7766.

5 ROOM GAS SPACE HEATER 85,000 BTU's — AUTOMATIC PHONE FL 9-9212

LIVING Room Suite, Train, Transformer, Platform $10. Boy's Shoe Ice Skates "6", 212 Massachusetts Ave.

KENNEL REDUCTION SALE POODLES — Tiny Toys & Miniatures. Cocker Spaniel Show Dog — OV 9-6431

Bulky Knit Sweaters $6.95 now $4.95
50 Wool Skirts ...... $8.95 now $5.99
2-3 Piece Knit Suits ..... from $17.95
SYKES STYLE SHOP 164 N. Centre, next to Hudson Park Lot

20A-Markers, Monuments

TRI-STATE MEMORIAL Co. Rock Of Ages Dealer Largest Selection In Area Cresaptown 729-1540 Open Evenings Piedmont 355-1691 eves. by appointment

JOHNSON MEMORIAL CO. Tri-State area's largest Memorial Mfg. Building Marble—Fireplaces, Sills. Meyersdale 634-7101 or contact: Olen B. Yoder, Grantsville, TW 5-5166

20B-Mobile Homes

MOBILE Home Spaces For Rent. High and dry. $22.50 per month. Cozy Mobile Homes Court, Rt. 220, 729-0684.

SMITH'S TRIANGLE HOMES New 3-Bedroom Home complete with: Kitchen Living Room, Bath. Beautiful Refrigerator and Range (These are Nationally Advertised Appliances) Sofa Bed, Box Springs & Mattresses, Draperies. All can be yours for the unbelievable price of only $3,949 Only $395 Down $68 Month *Come See For Yourself!* 322 S. Centre St. Phone 724-6464 Cumberland, Md. LaVale Plaza Phone 729-2465 LaVale, Maryland

LARGEST 12' WIDE MOBILE HOME DISPLAY IN WESTERN PENNA 12' Wides Starting At $3795 J & L MOBILE HOMES, INC. Rt 219 North. SOMERSET PA. 445-5220

RENT OR SALE — 8' x 47' - 2 bedroom Mobile Home, private lot, expanded livingroom, patio, washer, dryer. Owner will Finance. 729-3519.

1960 SKYLINE 10 x 55, 3 BEDROOMS PA 4-4945

2 BEDROOM Trailer, furnished or unfurnished. Owner moving and must sell by November 30. 729-3251.

RICH'S MOBILE HOMES Only the best Skyline, Valiant, Hillcrest and the unapproachable Stewart Double Wide Rt 21 at Khedive Carmichaels Pa

TRAILER SPACES FOR RENT BEAN'S TRAILER PARK BALTIMORE PIKE PA 2-7168

MODERN 8 x 35 Richardson Mobile Home, very good condition. Reasonably priced. Phone OV 9-9623.

RENT OR SALE: 10 x 52 2-Bedroom Expando Mobile Home. Carpeted Living Room. Completely furnished and set up. Call for information 729-2511.

$500 Without Quality no price is a Bargain. We will not bring in a "Cheapie" to offer you a fantastic price . . . however *Each week 'til Dec. 1st we will take one Mobile Home from regular stock and reduce the factory price by $500. Set-up and delivery included.* LOCAL BANK FINANCING Any Questions — Stop at . . . BUD BLOOM'S MOBILE HOMES 10 Wides, Homes, Travelers OUR CUSTOMERS ARE OUR BEST ADVERTISEMENT LaVale opp. State Police 729-3227

21-Wanted to Buy

Full Sized Pool Table Phone 729-1900

A 20 to 30 GALLON Tropical Fish Aquarium in good condition. Also piston type filter pump for the above aquarium. 729-0487.

24-Furnaces, Heating Stoves

ROTHE HEATING COMPANY COAL — GAS — OIL HOT WATER AND WARM AIR *Service All Makes!* SECOND & ARCH STS. 724-5323

IRON FIREMAN Furnaces: Coal, Gas, Oil Burners Bennett Gas & Electric. PA 2-7900

MONTGOMERY WARD & CO. GAS COAL OIL HOT WATER & HOT AIR HEATING EQUIPMENT INSTALLED Free Estimate: Phone PA 4-3700

Potomac Metal & Supply Co. Air Conditioning, Heating & Sheet Metal Work of all types. Free estimates. Dial 729-0445

25-Building Supplies

IRON RAILING NOW 86c PER FOOT Storm Windows $9.95 up S&H GREEN STAMPS *Free Delivery* VALLEY LUMBER COMPANY *"Everything for the builder"* BEDFORD ROAD PA 2-7760

Caulking Cartridges .... Ea. .24
Carton of 10 .... 2.25
Caulking Guns .... .78
Taylor Lumber Co. 31 POTOMAC ST. DIAL PA 4-3520

SAVE THE CASH WAY: PAUL LUMBER CO. PAUL BUCHANAN, OWNER HENDERSON AVE. BRIDGE AT N. MECHANIC PA 4-9006

BRICK Martinsburg Reds Mingles & Colonials Hagerstown Block Ray Athey 622 Brookfield Ave. PA 4-4417

Before you Build . . . CALL US! WEBER'S HARDWARE LaVale Plaza 729-2780

S. CUMBERLAND PLANING MILL 31 Queen St. PA 2-2600

OAK FLOORING and OAK TRIM "Direct From Factory" Colonial Hardwood Flooring Co., Inc. 511 W. Washington St., Hagerstown, Md. Office 689-5700 Res. 689-5577

OTTO BRICK and tile works, Springs, Penna. Call MO 2-6461. Large choice — colors sizes, textures.

ROOFING ALCO SIDING Complete Job Nothing Down, 5 Years to Pay CUMBERLAND HOME IMPROVEMENT R. W. Young. Bedford Rd. PA 4-0004

PATCH CONCRETE AND WOOD FILMIX *Just Add Water 10 lb Bags* The Cumberland Cement and Supply Company Rear 419 N. Centre PA 4-2000

Headquarters for READY-MIX CONCRETE SUPER CONCRETE CO. Narrows Park, LaVale PA 2-4260

Aluminum Siding Values $26.95 *per square 8" lap*
For lasting beauty, ease of application and economy, we can now offer this quality product at a new low price — We stock white and green siding, the new popular "Twin 4" lap, and insulated sidings, (insulation is slightly higher) and all the necessary fittings.
Price is cash and carry credit and delivery available.
BUCHANAN LUMBER COMPANY "Economy Through Quality" Cash or Credit Phone PA 2-0650 549 N. Centre St. Cumberland, Md.

25A-Built-In Kitchens

B&K CUSTOM BUILT & CLUB CELLARS KITCHENS Free Estimates! CO 4-4481 or CO 4-2561

McCARTNEY'S CABINETS "Quaker Maid Dealer" CUSTOM KITCHENS 305 Baltimore Ave. 722-2463

HAROLD'S KITCHEN & FURNITURE Custom Made Kitchen Cabinets in Wide Variety of Styles in Wood or Formica Nationally Advertised Built-in Appliances, Ovens, Ranges, Washers, Refrigerators, Disposals, etc WESTINGHOUSE — FRIGIDAIRE TAPPAN — GE — CALORIC Easy Terms 36 Months to Pay Open 8 Days a Week Evenings by Appointment ELLERSLIE, MD. PA 2-2896 **PS We make beautiful Formica covered Vanities and anything from Wood or Formica!*

LONG'S KITCHENS *Modernizing Specialists* FREE ESTIMATES - EASY TERMS We Give Plaid Stamps 124 UNION ST. PA 2-2190

Alexander & Weber, Inc. KITCHEN SPECIALISTS INVENTORY SALE BUILT-IN DISHWASHERS HOODS AND FANS FOOD DISPOSERS REFRIGERATORS BATHROOM VANITIES *LaVale Plaza Shopping Center Phone 729-3500*

PEOPLE from all walks of life want to ride and most of them read these classified advertisements. So if you have a set of wheels, whether they are on a tractor-trailer, a mobile home or a sports car, be sure to place your for sale notice on these pages.

26-Help Wanted

SALES OPPORTUNITY

Position available in Cumberland Area for aggressive sales person to contact business establishments. Full details on inquiry. Write Box 2127, Cumberland, Md., stating qualifications and experience.

27-Help Wanted Female

HURRY — LAST CALL — Don't wait another day if you need money before Christmas. Avon Cosmetics has only 4 selling weeks left. Write Avon Manager 1906 Bedford Street or call 722-8640.

WANTED
BABY SITTER TO LIVE IN
CALL PA 4-5036—8 P.M. TO 10 P.M.

EXPERIENCED BEAUTICIAN—Wanted in downtown shop. Write Box 87-A c/o Times-News.

KEY PUNCH OPERATORS

Kelly-Springfield has immediate openings for several Key Punch Operators. Requires at least one year of business or industrial experience.

This is temporary work only, approximately 20 hours per week—flexible schedule.

Call or write:

R. N. WHITCOMB
THE KELLY-SPRINGFIELD
TIRE COMPANY
Box 300, Cumberland Md.
Dial 724-2850
EXTENTION 425

(an equal opportunity employer)

28-Help Wanted Male

PART TIME ORDER TAKING AND DELIVERY WORK. CAR NEEDED. OV 9-9991

FARMER — Must be able to operate and repair modern farm machinery. Beef cattle operation. House with furnace, water, electricity and bath furnished. Farm located in Garrett County. Must apply in person. John J. Hafer, 228 Baltimore Ave., Cumberland, Md.

WE NEED 2 ambitious men. Must have character references, good work record and car, $50 written guarantee to start. Steady increases 722-1871.

DRIVER — Aged 25 or over. Apply in person: South End Cleaners, 219 Virginia Ave.

WANTED — 2 boys over 16 for garden work, after school and Saturdays. Apply 120 Offutt St.

DELIVERY men, several part time men needed for city deliveries and one for Frostburg vicinity. Must be available Thursday or Friday afternoons. Dependable and honest. Car necessary. Write Box 75A c/o Times-News.

MAN to work on dairy farm. Write Box 88-A c/o Times-News, giving phone number.

31-Situations Wanted

WOMAN DESIRES HOUSEWORK BY THE DAY
FLINSTONE 478-7232

32-Instructions

Music Lesson. All band & orchestra instruments, harmony & theory. LaVale Music Center, 1222 Nat'l Hwy 729-1220

LEARN TO DRIVE DUAL CONTROL Licensed by Dept. of Motor Vehicles LEO'S DRIVING SCHOOL PA 2-4824

32-Instructions

INTERNATIONAL Correspondence Schools, 263 Courses. Representative R. F. Irwin, P. O. Box 367, Cumberland. 724-6856.

Stenomask Dictation 150-300 wpm in 48 hours
Speedwriting Shorthand in 6 weeks
I B M Key Punch in 6 weeks
I B M 402 Tab machine wiring
College Prep for entrance exams
Classes now CATHERMAN'S 724-0966

GUITAR, ACCORDION, PIANO LESSONS INSTRUMENTS RENTED. STEWART MUSIC HOUSE PA 2-2323

35-Miscellaneous

Septic Tanks Cleaned Health Dept Approved
Bi-State Disposal Lonaconing HO 3-4401

SEPTIC TANKS MANUFACTURED Installed Ditching
CLISE SEPTIC TANK CO Lonaconing Md HO 3-2871

SEPTIC Tanks installed ditch digging general hauling Robert Turner Midland Dial HO 3-2969

EXCAVATING with 955 Caterpillar Hylift or Backhoe and Trucks Hourly or Contract. Top Soil or Fill. Failinger Contracting Co., OV 9-9775

LAWN MOWER SMALL ENGINE REPAIRS
VET'S Bicycle and Mower Supply
Queen City Pavement & Union. PA 2-6683

Septic Tanks Cleaned
$20 LEROY KENNEL
Hyndman VI 2-3277 Cumb'd PA 2-4241

SEPTIC Tanks, complete installation. Health Dept. approved. Backhoe and grading. James Getson, Corrigansville 724-7409.

SEPTIC TANKS And Field Installed
Over 20 Years Experience 729-1276
Top Soil, Fill Dirt For Sale!
Rawling-Heights Equipment Co.

SEPTIC TANKS Install Ditch, Fill Also General Hauling
William Crowe HO 3-5295 HO 3-4521 Night

Septic Tanks Cleaned
$20 MINIMUM
The Helmer Corp.
729-0303

38—Moving, Storing

Bennett Transfer & Storage
PHONE 2-6770

CITY TRANSFER & STORAGE
Richard L. Klavuhn PA 2-4206
Agent. Bekins Van Lines Co

39-Painting, Paperhanging

INTERIOR, EXTERIOR PAINTING
Robert Bittinger Painting Contractor
DIAL PA 4-3494

WALLPAPER AND PAPERHANGING
Phone 729-1964 for Samples And estimate Hartley Wigfield

Walls Washed By Machine!
SPIC AND SPAN CLEANING SERVICE
303 Virginia Ave. 722-7136

39-Painting, Paperhanging

NOV. & DEC. Booking — Paperhanging Free Estimates—Expert Work—PA 4-0613
SOUTH END WALLPAPER SHOP

Painting—exterior, interior. References. Reasonable. Odd jobs. Garbage collection. PA 2-8341, PA 2-6085, 138 Arch

40-Personals

FREE Literature on facts of scientific massage for men, women, children. P.O. Box 1101 Cumberland.

41-Professional Services

MUSIC FOR ALL OCCASIONS
SMALL BAND INCLUDING NEW HAMMOND ORGAN — PHONE RE 8-8306

43-Piano Tuning

Bob Moreland Reg'd
Piano Technician Guild Craftsman
SOMMER & STARCK PIANOS
Piano Tuning and Service 729-1401

PIANOS EVERETT SPINET & HARDMAN PLAYERS
LAURENCE D GRIFFITH
Piano Tuning & Repairing
605 FURNACE ST PA 4-1633

For Quality Piano Work Call
EMORY WALLIS
Boston Conservatory Tuner 5 Years Registered Craftsman Member Piano Technicians Guild! Phone 729-3066

44-Plumbing Service

Sewer-Matic Service
PLUMBING SEWERS OPENED ROOTS CUT OUT
DIAL 724-5272 or 724-6116

46-Radios, TV, Service

Admiral — Dumont — Sylvania — Zenith
CHRISTMAS LAY-AWAY NOW
HETZEL WOLFE, 921-923 VA. AVE.

Brown's Zenith Sales & Ser
Cresaptown Rear Sunoco Sta 729-1644

NEW 21" PICTURE TUBES INSTALLED IN OUR SHOP — $25
BURKEY'S — LAVALE — 729-3636

47-Real Estate for Sale

6 ROOM brick house on corner lot with trees in Bel Air. For details phone OV 9-9775

GLENN BRANT PA 2-2073 PA 4-3155
LINCOLN HOMES
Nothing Down — 25 Year Financing

NEW HOMES IN BEL AIR
3 & 4 BEDROOMS — $15,990 & UP
Immediate Occupancy! 10% Down 25 yrs
LESTER R. McGILL, BUILDER 729-1630

FROSTBURG — 9-Room Brick, 128 E. Main. Automatic Heat. Garage in rear. $12,500. PA 2-2737, FL 9-9638 for appointment.

NEW 6-Room Brick Rambler, Sunset View. 3 Bedrooms. Modern built-in Electric Kitchen, Dishwasher, Disposal. 2 Baths, Full Basement Double Carport. Lot 132' x 150' PA 4-2288.

LASHLEY MASONRY CO., INC.
3-Ranch Type Homes in Bel Air
1-Complete 2-Under construction
OV 9-9643 CLARYSVILLE. MD

1024 SHADES LANE — 3-4 Room Apartment dwelling, excellent buy. Reduced for quick sale.
FROSTBURG REALTY
OV 9-9326 PA 4-9000

WEST SIDE—Bungalow, 6 Rooms, Bath. Full basement. Gas Hot Water Furnace. Sacrifice Price! PA 2-4775.

HAVE LOTS! WILL BUILD TO SPECIFICATIONS
ESTIMATES FREE!
J. W. Dowden, Contractor
FT. ASHBY, W. VA. PHONE 2081

MAUK CONSTRUCTION CO. INC.
CUSTOM BUILDERS DIAL 724-4280

SEE Ridgedale Heights, new development: City water, sewer, gas, paved streets, restricted & what a view! PA 4-2299.

FOUR bedroom frame dwelling, North Cumberland, oil heat, electric kitchen, city water and sewage. Down payment — $1200. Monthly payment — $108.10. Taxes — $11.50. 724-2405 after 5 p.m.

5 ROOM House — Fort Ashby, Billmyre Addition, electric heat, water tap installed for pending public water supply, large lot. Phone Fort Ashby 4531.

CITY LOT FOR SALE
50 x 219 Sylvan Ave. $995.
PA 4-5752

IN LAVALE — Approximately 1 acre of land in exclusive residential area. Fronts 150' on Warfield Place. (County maintained). 729-2926 after 6. Anytime on Saturday.

3 BEDROOM MODEL BUNGALOW
Near Cresaptown. Lge Lot. Right Price
MILLENSON REAL ESTATE 724-5590

LAVALE — 4 Rooms, Bath, all good size, expansion attic, full basement, carport, on large well landscaped lot, property in excellent condition. Reasonable 729-1310 or 722-4343.

4 ROOM House — Water, electric, 1 1/10 acres, no bath. Williams Road. PA 2-6086.

WANTED To Buy — 5 or 6 room modern house on Bedford Road. Not over $14,000 cash. PA 2-7212.

CHRISTMAS Tree Plantation in Blair County, Pennsylvania. 120 acres, marketable trees. Wonderful opportunity, owner retiring. Call or write: John Lind, 5217 4th Avenue, Altoona, Pennsylvania. Phone 814-944-8910.

BEL AIR
NEW — Investment property. Home and Income. Twin Ranch Brick. 729-2540.

WANTED TO BUY — Parcel level land ¾ acre or larger.
729-0370 after 5.

22 WOODED ACRES, all utilities, ready for immediate single or multi-family development. Also 325 acres of woodland. PA 4-3853.

Homes by . . .
POWNALL BUILDERS, INC.
INLAND HOMES BUILDER-DEALER
90% Financing — 25-Years
Available in Millerdale and Pownall's Addition, Short Gap.
Member W Md Home Builders Assn.
SHORT GAP, W VA. RE 8-9259

FAILINGER CONSTRUCTION COMPANY
CUSTOM BUILDERS—FREE ESTIMATES
PHONE OV 9-9775

NEW HOME — 3 BEDROOMS FOR SALE
CALL PA 4-3155

Bel Air Heights
OPEN DAILY
2:00 P.M. to 5:00 P.M.

Spacious New Brick Ranch, nearly completed. 3-Large Bedrooms, 2½ Baths, Large Kitchen with Built-in Oven, Range & Dishwasher. Patio off Dining Room. Fireplace in Living Room. Flagstone foyer. Large Family Room. Landscaped lot. Blacktop Driveway. 2-Car Garage in Basement. Price $26,500.

For Appointment contact:
Daniel Yuhascik, Contractor
Phone 724-5041

NEW Split Foyer Home, 3 Bedrooms, 1½ Baths, Hot Water Heat. Recreation Room. Fort Ashby 2921.

CUSTOM BUILT HOMES See or Call "McGRAW" POTOMAC PARK 729-2241

VALLEY VIEW HEIGHTS
Attractive New 5 Room Ranch, oil heat, Full basement, Garage, Large Lot, 10% down. Reduced to $14,500.
STROUT REALTY
Cresaptown, Md., Phone 729-1834
Free local lists

OPEN HOUSE
Francis Mattingly, owner
Rresley Mauk, contractor
We cordially invite our friends, acquaintances and interested parties to inspect Cumberland's Finest new 3-bedroom apartment on
SUNDAY NOVEMBER 15, 1964
From 11 a. m. to 2 p. m.
Caroline Apts.
315 CAROLINE STREET

47-Real Estate for Sale

3 BEDROOM Split Level in Bel Air, all oversized rooms and Double Closets, Finished Recreation Room, 2 Full Baths. $17,800. 10% down. $101 per month. 729-0131.

RIDGE MODEL HOME
1913 Bedford St.
Open Daily 2 p.m. 5 p.m.
Goss Contracting Co.
Day PA 2-8160 Nite PA 2-0040

MODERNIZED Home — 4 bedrooms, 2 baths, finished den, large closets, hardwood floors, gas heat. 2 car garage, low taxes. $11,000. RE 8-8220.

Lucas Heights Estates Corp.
OPEN HOUSE
Sunday, November 15, 1964
1 P.M. - 6 P.M. Lot #20
Home Builder:
William D. (Jim) Nave
Land Developer:
Lucas Heights Estates Corp.
Directions:
½ mile out Cash Valley Road, turn left at Shortest Day Road.

CLYDE J. MARSH, Contractor
Custom-Built Homes
Member W. Md. Home Builder Asso.
WESTERNPORT, MD. 359-9568

CHOICE
BUILDING LOTS
ON ELLERSLIE ROAD
PA 2-6590

U.S.S. HOMES
MODEL HOMES AT BEL AIR
Quentin L. Griffey, Builder
Ellerslie, Md. Phone PA 4-2282

LAVALE — 3 Bedrooms, 1½ Baths, Full Basement, Attic Storm Windows. Near School, Immediate Occupancy. 729-1882.

CARL E. MOSSER, Contractor
Builder Of The
Formica World's Fair House
107 Forest Drive 722-5707

NEW 3 Bedroom Home, Garage in Full Basement. Large lot with public water and sewage, paved road. ¾ mile past Short Gap Fire Hall, Pownall Addition. Open for inspection, Sunday, 1-5 p.m., daily by appointment. Phone 738-3251. Cletus Long.

BEL AIR
Offering Allegany County's only Central Water and Sewerage Systems. Almost 500 people call Bel Air "Home." How about you, have you seen Bel Air lately? For a free deluxe tour, call: Bob Downing. 729-0131.

INVESTMENT property, $450.00 per month potential. Priced to sell at only $16,000. 724-2405

CHOICE LOTS

LAVALE, 1.8 acres just off Braddock Rd. near recreation area. Ideally suited for apartment units. $19,000.

PARK AVE., Park Heights, LaVale. Approximately 120' x 120'. Utilities available.

OAKLAWN AVE. EXT'D. LaVale. 200 x 400, well and septic tank needed, this area will hook into city system in about 2 years. $4,000.

GEORGES CREEK BLVD., LaVale. 100 x 125 cleared lot, utilities available. $2,000.

GARRETT CO., 3 miles West of Fbg. 50 acres with 4 room and bath house plus barn. $7,200.

POTOMAC PARK, 3 lots: 170 x 150 total footage. All $1,925.

981 CENTRE ST., LaVale, 60 x 100 with sewer and city water. $2,200.

20 ACRES FOR LEASE: Between C & O Canal and Potomac River. Call for details on this choice rental land.

MACY
REALTORS
20 GREENE ST.
PA 2-0770

25 ACRES on hard road 5 miles from Cumberland. Business site $6,000 terms. 5 Room House with large lot, located on Valley Rd. Price $4,100 terms. 478-7401.

REDUCED — 6 Room House, 4 Room Apartment, Both with Bath, Furnace, Utilities. Acreage. PA 2-1692, PA 2-3513.

WILEY FORD — 4 Room house, aluminum siding, new roof, large concrete block garage. Alvin Bennett, RE 8-3269.

HOUSE 6 Rooms, Bath, Full basement, attic, fenced yard, storm doors, windows. With small down payment. Owner will finance. 729-1755.

48-Roofing, Siding, Spouting

Roofing, Spouting, Siding, Awnings
Three years to pay Guaranteed work
ANDREW WITT Phone CO 4-6141

ROOFING — SIDING — SPOUTING
INSULATION — 5 YEARS TO PAY!
AIR FLOW Roofing & Siding Inc. 724-3737

Expert Interior Exterior Remodeling
TRI-VALLEY CONSTRUCTION CO.
25 N. Liberty St. 724-2550

ROOFING, Siding, Spouting, Painting. General Repairs. Estimates Free. No money down, up to 5 years to pay. Bittinger, Contractor PA 4-3494.

48A-Storm Windows

ALUMINUM Siding; Storm Windows — $10.95 Doors, Jalousies; Awnings & Fencing. ARTHUR BOND Ph 689-8531

QUALITY Aluminum Storm Windows, Doors, Awnings, Patios, Carports Free Estimates. SHARP & CO. PA 2-7620.

ALLEGANY ALUMINUM

STORM WINDOWS, 3-track up to 101 United inches	$ 9.95
STORM DOORS	$22.50
PRE-HUNG STORM DOORS with Z-bar	$23.95
SELF-STORING STORM DOORS	$29.95
JALOUSIE DOORS Expander or Z-Bar	$39.95
Aluminum AWNINGS Per Sq. Ft.	$ 1.25

Aluminum Siding by "Alcoa"
Screen & Glass Replaced. 24 Hr Service!
90. MD. AVE. PA 4-5524

48B-Fencing

SPITE FENCES, backyard fences, dog runs, patio fences & shields, wood fences, siding, porch enclosures, jalousies, storm doors, awnings, windows, roofing.
REGAL FENCE CO
338 Baltimore Ave. PA 4-7292

50-Upholstering

Furniture, Truck Seats Reupholstered
Drapery, Dress Fabrics & Conv Tops
GEO BRAGG, LaVale PA 4-4611

POSSELT'S
Custom Furniture Upholstering
Spring Repairs, Truck Seats Foam Rubber
815 Frederick St. 50 yrs experience
Dial PA 2-4715 day — PA 2-4638 evenings

UPHOLSTERING Automobile Furniture
Geo S. Warner 1201 Va. Ave PA 4-0774
TRUCK SEATS TARPAULINS
HASTINGS ALUMINUM AWNINGS
AUTO CONVERTIBLE TOPS

CUSTOM MADE FURNITURE
Recoverings and Spring Repair
C. E. Brode 18 S Lee St. PA 2-1890

BRAITHWAITE'S FURNITURE & AUTO UPHOLSTERING
411 PENNA AVE DIAL PA 2-6029

WANT to remain anonymous? We don't usually suggest it because of the time-lag in receiving replies as well as the fact that it will considerably reduce the number of responses you receive from any given ad; but you're welcome to one of our box numbers if you wish.

Young Man Given Term In Jail

A 20-year-old local youth was sentenced to 30 days in the Allegany County Jail yesterday after being convicted on an assault charge.

Magistrate Paul W. Barnett sentenced the youth, William Andrew Armolt, 20, of 9-B Fort Cumberland Homes, after finding him guilty on the simple assault charge. The defendant plead not guilty and denied the charge.

The youth was arrested Thursday night by City Police who were advised the defendant grabbed a 13-year-old girl in the rear of the Virginia Avenue School

Breakfast Program This Morning

Calvin Beukema, vice president of the Appalachian Bible Institute, Bradley, W. Va., will be the speaker today at 7:30 a.m. at the meeting of the Christian Businessmen's Committee of Cumberland.

The breakfast will be held at Nave's Dining Room.

STATE DEPARTMENT OF ASSESSMENTS AND TAXATION hereby gives notice that ARTICLES OF DISSOLUTION of the ALBERT'S SUPER MARKETS, INCORPORATED were received for record on September 9, 1964, in accordance with the provisions of Sec. 77 of Art. 23 of the Code (1957 Edition).
ALBERT W. WARD
Director
Adv.—N-Oct. 24-31-Nov. 7-14

NOTICE
Notice is hereby given that the following persons have filed papplication with the Clerk of the Circuit Court for Allegany County to sell alcoholic beverages in Allegany County, under the provisions of Article 2B of the Alcoholic Beverages Laws of the State of Maryland.
Character of License, name of Applicant and for whom applied, the residence of applicant, location of place of business and owner of premises are as follows:
CLASS "A" BEER (TRANSFER)
Applicant: Ted Carr; residence of applicants, Eckhart Mines; for whom applied: Ted Carr; location of premises: 513 National Hwy., LaVale; owner of premises: Margaret Deal.
The expiration date of all licenses granted will be the 30th day of April next after issuance.
First publication of this notice is November 14, 1964.
JOSEPH E. BODEN
Clerk of the Circuit Court for Allegany County
Adv.—N-Nov. 14-21

NOTICE OF TAX COLLECTOR'S REPORT OF SALE
FRANCIS G. PHILPOT, Tax Collector vs. Mary E. Gordon. No. 154 Tax Sales. In the CIRCUIT COURT FOR ALLEGANY COUNTY, MARYLAND.

Francis G. Philpot, Tax Collector, having made a report to this Court of the Sale of all that real estate in Election District No. 4, and particularly described in a deed from The Humbird Land and Improvement Company to Robert H. Gordon and Mary E. Gordon, his wife, dated the 27th day of November, 1894, and recorded in Liber No. 76, folio 288, one of the Land Records of Allegany County, Maryland, together with all the proceedings had in relation thereto, and said proceedings having been examined by this Court, and the same appearing to be regular and the provisions of the law in relation thereto appearing to have been complied with it, it is thereupon this 2nd day of November, 1964, by the Circuit Court for Allegany County, Maryland, adjudged and ordered that notice be given by advertisement published once a week for three successive weeks in one newspaper published in Cumberland, Allegany County, Maryland, before the 3rd day of December, 1964, commanding all persons interested in said property to be and appear in this Court on or before the 4th day of January, 1965, to show cause, if any they have why said sale should not be ratified and confirmed. The report states that the amount of sale to be $500.00.
/s/ W. EARLE COBEY
Associate Judge
True copy; test:
Joseph E. Boden, Clerk
Adv.—N-Nov. 7-14-21

NOTICE OF TAX COLLECTOR'S REPORT OF SALE
FRANCIS G. PHILPOT, Tax Collector vs. Meady Apple, Bert Apple her husband and Herman Apple, their son. No. 153 Tax Sales. In the CIRCUIT COURT FOR ALLEGANY COUNTY, MARYLAND.

Francis G. Philpot, Tax Collector, having made a report to this Court of the Sale of all that real estate in Election District No. 5, and particularly described in a deed from Dory Conroy, single to Meady Apple and Bert Apple, her husband, and Herman F. Apple, their son, dated the 13th day of August, 1948, and recorded in Liber No. 352, folio 559, one of the Land Records of Allegany County, Maryland, together with all the proceedings had in relation thereto, and said proceedings having been examined by this Court, and the same appearing to be regular and the provisions of the law in relation thereto appearing to have been been complied with it, it is thereupon this 2nd day of November, 1964, by the Circuit Court for Allegany County, Maryland, adjudged and ordered that notice be given by advertisement published once a week for three successive weeks in one newspaper published in Cumberland, Allegany County, Maryland, before the 3rd day of December, 1964, commanding all persons interested in said property to be and appear in this Court on or before the 4th day of January, 1965, to show cause, if any they have why said sale should not be ratified and confirmed. The report states that the amount of sale to be $105.12.
/s/ W. EARLE COBEY
Associate Judge
True copy; test:
Joseph E. Boden, Clerk
Adv.—N-Nov. 7-14-21

Display Classified

8 COLD 12 OZ. BEERS $1
Parkview Liquors
82 GREENE ST. PA 2-5257

James I. Beamer AGENCY
LIVE MODERN
Trade your present home For a New Larger One in Keyser's Newest Rapid Growing Sections. We'll be glad to show them. Give us a call.
Realtor & Insurance
MARYLAND & WEST VIRGINIA
In Cumberland Call 786-9121
In Keyser Call 788-1661

BOW HUNTERS!

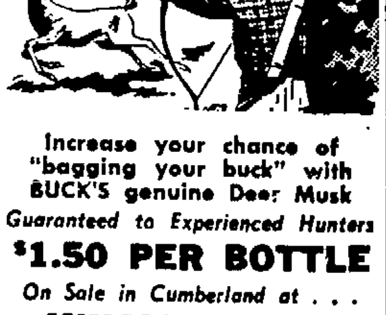

Increase your chance of "bagging your buck" with BUCK'S genuine Deer Musk
Guaranteed to Experienced Hunters
$1.50 PER BOTTLE
On Sale in Cumberland at . . .
KING'S SPORT SHOP 20 VA. AVE.

BLONDIE

SCAMP

JULIET JONES

BEETLE BAILEY

BUZ SAWYER

BARNEY & SNUFFY

DICK TRACY

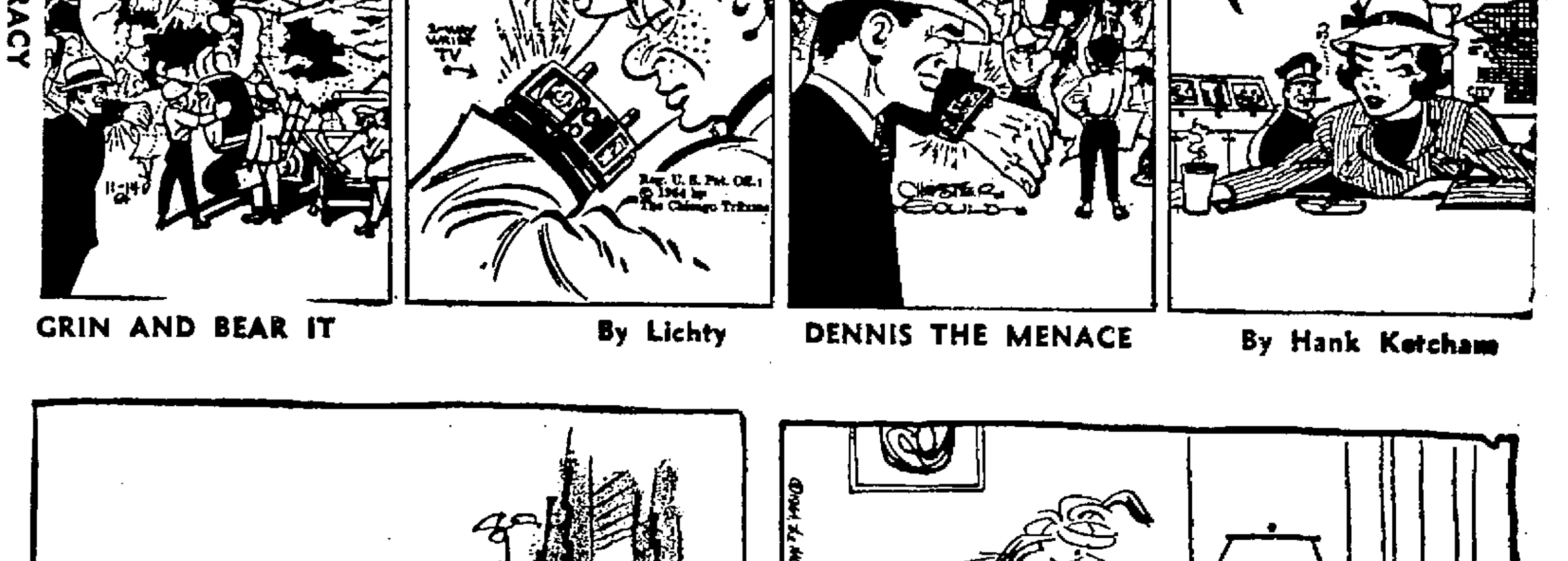

GRIN AND BEAR IT By Lichty

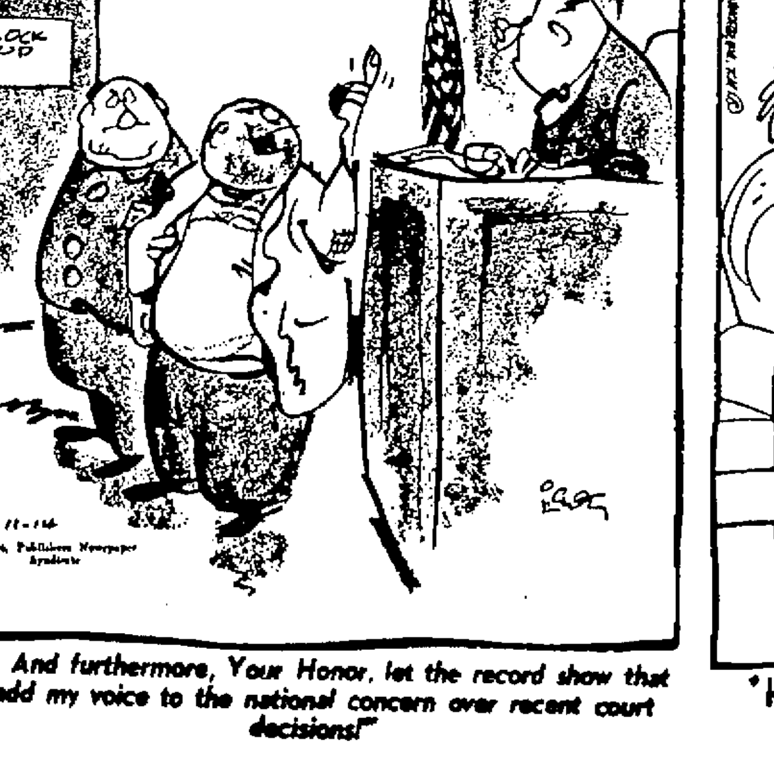

". . And furthermore, Your Honor, let the record show that I add my voice to the national concern over recent court decisions!"

DENNIS THE MENACE By Hank Ketcham

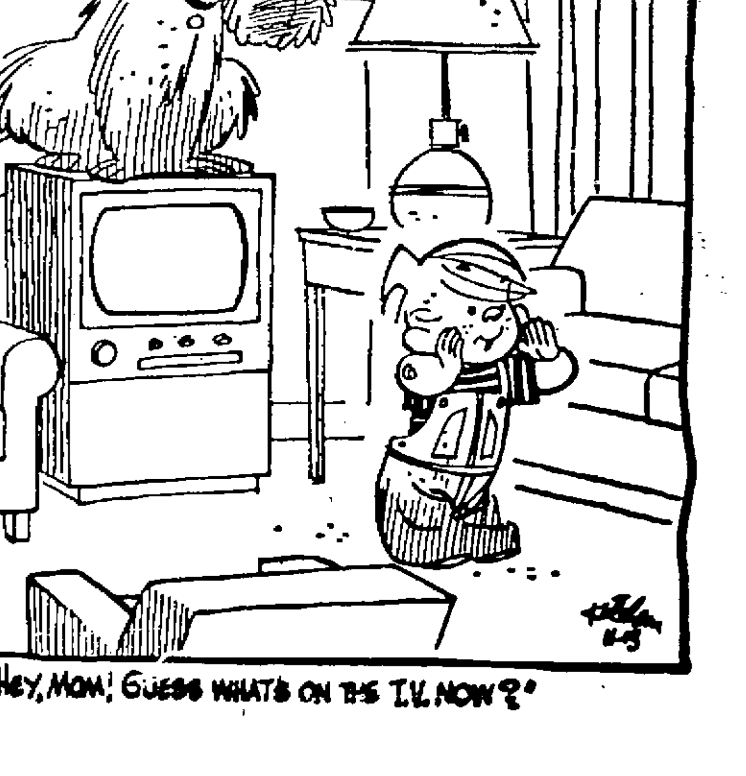

"HEY, MOM! GUESS WHAT'S ON THE T.V. NOW?"

Reapportioning Plan Approved By Committee

Allegany Would Lose 2 Delegates

By LOUIS G. PANOS

BALTIMORE (AP) — A Legislative Council committee gave its reluctant approval Thursday to a plan for carving up the voting power in the Maryland House of Delegates and Senate on the basis of population.

Under the proposal, scheduled for submission to the General Assembly next year, the Senate would be expanded from 29 seats to 47. Baltimore and the larger counties would share the additional seats but the smaller counties would retain at least one each.

The House would still have only 142 seats. Baltimore and the larger counties, however, would add to their present strength and some smaller counties would lose seats. Nine would have only one each, compared with the present minimum of two.

Opposition Expected

Although the Legislative Council is the screening arm of the General Assembly and the reapportionment committee includes most legislative leaders, the proposal is regarded as certain to meet stiff opposition at the Assembly session beginning Jan. 20.

One feature of the plan is an escape - hatch clause providing that the Senate revert to or remain at its present makeup if Congress asks the states to ratify a constitutional amendment "which in general effect would provide that one house of a state legislature may have its membership based upon a factor or factors other than that of population."

The Supreme Court has ruled that the state must reapportion its legislature on a one-man, one-vote basis in time for the 1966 elections. A constitutional amendment could modify the effect of the ruling.

The committee, headed by Senate President William S. James, D-Harford, had earlier approved a plan to expand the Senate membership from 29 to 41, with each county keeping at least one seat.

But Atty. Gen. Thomas B. Finan told the lawmakers he felt this would not meet the constitutional test under the Supreme Court ruling.

Other Possibilities

The 47-member plan might meet the test and a third plan, which called for 53 members, could be defended in court with a minimum of discomfort, he said. The attorney general would have to muster a defense against any court attack of a reapportionment plan.

Dr. Royce Hanson, American University professor who had brought the suit resulting in the Supreme Court ruling against the present distribution of legislative seats, had said a citizens group he heads would attack the plan for 41 Senate seats.

Under the committee plan a county would be subdivided into districts if it has more than eight delegates. The districts would be created by a companion piece of legislation.

Here is how the Senate and House membership would change under the proposal, with the first figure in each column indicating the present membership and the second indicating the proposed membership:

	Senate	House
Baltimore City	6-11	39-43
Allegany	1-1	6-4
Anne Arundel	1-3	7-9
Baltimore County	1-6	13-22
Calvert	1-1	2-1
Caroline	1-1	2-1
Carroll	1-1	4-2
Cecil	1-1	3-2
Charles	1-1	2-2
Dorchester	1-1	4-1
Frederick	1-1	6-3
Garrett	1-1	3-1
Harford	1-1	4-4
Howard	1-1	2-2
Kent	1-1	2-1
Montgomery	1-4	10-16
Prince Georges	1-4	10-16
Queen Annes	1-1	2-1
St. Marys	1-1	2-2
Somerset	1-1	3-1
Talbot	1-1	3-1
Washington	1-1	6-4
Wicomico	1-1	4-2
Worcester	1-1	3-1
Totals	29-47	142-142

Meat Cutters Will Vote

Members of Local 117, Meat Cutters Union, were meeting in Baltimore last night on the eve of the dealine for striking 78 A & P stores in Maryland and parts of Delaware and Virginia.

Local 117's jurisdiction in Maryland extends to Hagerstown. Members of the union in Western Maryland are affiliated with Pittsburgh Local 590.

A union spokesman said the workers will vote to accept an agreement or reaffirm a previous decision to strike.

Top issues in the contract negotiations are wages and job security.

Births

Memorial Hospital

Mr. and Mrs. Robert O. Gross, 401 Goethe Street, a daughter yesterday.

J. BRADLEY STROUP

GE Promotes Husband Of Local Woman

The husband of a former local resident has been named manager of press relations for the Computer Department of General Electric at Phoenix, Ariz.

The appointment of J. Bradley Stroup, who is married to the former Helen Delano Bowie, was announced Thursday in Phoenix. Mrs. Stroup is the daughter of Mr. and Mrs. Douglas R. Bowie, 724 Washington Street.

Mr. Stroup will be responsible for issuing all national news concerning the Computer Department, including supervision of the activities of General Electric news bureaus in key metropolitan areas.

Mr. Stroup joined General Electric's large jet engine department at Cincinnati in 1956 and held several positions in advertising and sales promotion. Prior to his present appointment he was a senior publicist in the company's news bureau at Schenectady, N. Y., in charge of press relations for portions of the firm's electric utility businesses.

A native of Charlotte, N. C., he was awarded a B.A. in English from the University of North Carolina at Chapel Hill in 1950 and an M.A. in 1951. He subsequently taught English as a graduate student at the university.

The Stroups have two children, Douglas Bradley and Foster C.

Geare Selected To Preside At Traffic Session

John E. Geare, local insurance executive and member of the Cumberland Urban Renewal Agency board, will serve as moderator of a meeting called next week to seek a solution to this city's traffice problem.

Mayor Earl D. Chaney said the closed meeting will be held by the Mayor and Council Wednesday at 7:30 p. m. in the Council Chamber at City Hall.

Invitations to attend are being extended to William H. Oburn, president of the Cumberland Chamber of Commerce, along with five members of the board; Arthur Friedland, chairman of the Downtown Cumberland Business Association, and five members.

Quentin M. Rice, president of the South Cumberland Business and Civic Association, and five members, and John D. Bushby, District 6 engineer for the State Roads Commission and chairman of the city's Coordinating Transportation Committee.

Also invited to attend are representatives of local newspapers and radio stations, along with top staffers of the city.

In his invitations, Mayor Chaney is pointing out that matters of the utmost importance will be discussed and that it is urgent that all attend.

Methodists Plan Alcohol Talks

"The Methodist Position on Alcohol" will be discussed tomorrow during an alcohol seminar which will be held at the Mapleside Methodist Church beginning at 7 p. m.

Guest speaker will be Rev. Stanley G. Harrell of Central Methodist Church.

The seminar will be opened with the showing af a film "Minus to Plus" which attempts to show the stand the Methodist Church takes on the subject of alcohol, the program of the church and its emphasis on education, commitment, rehabilitation and legislation.

Following Rev. Mr. Harrell's discussion, another film, "How Long The Night," will be shown. A member of Alcoholics Anonymous will participate in a discussion which will follow.

The public is invited to the seminar being sponsored by the Mapleside and Melvin Methodist churches under the directinn of the Commission on Christian Social Concerns.

Mrs. Jane Fier of Melvin Church and Mrs. Doris Proudfoot of Mapleside Church are co-chairmen for the seminar. Host pastor is Rev. Louis Piel, who said the public is invited.

OTHER LOCAL NEWS ON PAGE 2

Breakneck Rd. Fire Burns Over 500 Acres

200 Volunteers Stem Its Spread

Despite the efforts of some 200 volunteer fire fighters, a woods fire of undetermined origin burned over between 500 and 600 acres along Breakneck Road before being brought under control last night.

Assistant Chief Carl Mallow of the Baltimore Pike Volunteer Fire Department said the first call on the fire was received about 1:45 p. m. yesterday. Volunteer firemen from Baltimore Pike, Bedford Road, Flintstone and District 16 at North Branch responded as well as personnel of the State Department of Forests and Parks and boys from the Green Ridge forestry camp.

By 9:30 last night the fire had burned toward Twiggtown and the firemen were troubled by the high and variable winds. It was understood that much of the blaze was concentrated on the farm of Butler F. Wallace near the top of Martin Mountain and about one and one-half miles off of U. S. Route 40.

Kept From Houses

Assistant Chief Mallow said that the fire was being brought under control about 9:30 o'clock and he was hopeful that the blaze could be kept away from houses in the area. Pumpers and firemen were standing by near the homes in the area, none of which had been damaged by the flames.

Bulldozers and other pieces of farm equipment were put to use in an effort to stop the spread of the fire. One piece of equipment came from Bean's Cove, Pa.

The bulldozers dug a fire line about three miles long and helped to contain the fire in an area bounded approximately by Breakneck, Hinkle and Williams roads.

State Police were in the fire area to keep traffic moving. Firemen, many of whom had been on the scene since the fire was reported, were grabbing snacks as they could. Women of Glendale Church of the Brethren and of the Baltimore Pike and Flintstone companies were preparing sandwiches and coffee.

The only other woods fire in the immediate Tri-State area yesterday occurred about one and one-quarter miles west of Wellersburg, Pa. This blaze, first reported at 2:15 a. m. yesterday, burned about two acres of woodland before being brought under control, according to Wellersburg Assistant Chief Herbert Witt.

This fire occurred on the Leo Logsdon farm along Spruce Back Road, according to the assistant chief. State Fire Wardens Joseph Dodden and Robert Maul assisted in suppressing this fire.

One In Frederick

District Forester W. A. C. Irwin, who drove from his home at Grantsville to assist in the Breakneck Road fire fighting, reported earlier that the only other fire reported to him yesterday in his four-county Western Maryland district was about one mile south of Urbana in Frederick County. It burned about two acres.

Meanwhile, William H. Johnson, assistant state forester in charge of fire control, reported from Annapolis yesterday that the fire index is at the critical stage on the Eastern Shore and is verging

(Continued on Page 2)

SPEAKS TOMORROW — Rev. Dr. Duncan Howlett, minister of All Souls Church, Washington, will discuss "The Fourth American Faith" at a meeting of the Cumberland Unitarian Fellowship at 8 p.m. tomorrow at the Seventh Day Adventist Church, 41 Oak Street. The local fellowship will have coffee and dessert at 6 p.m. at the home of Mrs. Robert Bristow, 560 National Highway, LaVale, before hearing Rev. Dr. Howlett, who is an author and is active in social and race relations work.

70 Per Cent Of Buses Faultless

Slightly more than 70 per cent of the 114 buses used to transport Allegany County public school children to their classes passed their second inspection of the school year without a fault, according to J. Hubert Radcliffe, county supervisor of transportation.

Mr. Radcliffe said 80 of the 114 buses or 70.2 per cent had no faults when checked Monday, Tuesday and Wednesday of this week. This was not as good a record as the inspection just before the school year started September 1 but Mr. Radcliffe believes it still is commendable.

Only two of the buses were found with major defects which had to be corrected immediately. One had defective left front wheel, bearings, bushings and hub. The other was faulted on king pins and bushings and the inspector said the wheel bearings must be replaced and the front end lined up.

A few of the buses were faulted on lights, several had fire extinguishers needing extra pressure and a number of others had tailpipe leaks. These faults must be corrected within 10 days.

Four of the six automobiles used to transport pupils were without faults.

Weather

FORECASTS

Maryland — Sunny and mild. High 62-67.

West Virginia—Sunny and pleasant. High 62-66.

Pennsylvania — Mostly sunny, little change in temperature. High 58-66.

CITY TEMPERATURES

1 p.m. 72	7 p.m. 65
2 p.m. 71	8 p.m. 64
3 p.m. 70	9 p.m. 63
4 p.m. 69	10 p.m. 62
5 p.m. 68	11 p.m. 61
6 p.m. 66	Midnight 60

Hold The Line On Home Phone Fees, C&P Told

Rate Increase Granted By PSC

BALTIMORE (AP)—The Public Service Commission authorized Friday a rate increase totaling $2,725,000 annually for the Chesapeake and Potomac Telephone Co. of Maryland — less than half of the $6 million requested.

At the same time, the PSC prohibited the company from increasing rates of residential phone service. The agency said the company must look elsewhere to find a source for the increase that was granted.

The PSC said the company should submit a new rate chart based on the lengthy opinion, handed down after weeks of testimony and consideration, but that in no event would the new rates become effective before Jan. 1, 1965.

Agree On Need

In its opinion, the commission said it was "impressed with the fact that, after some 25 days of hearings and more than 4,000 pages of testimony, all parties agree that the company needs some rate relief for the year 1965."

The hearings also examined whether the company should reduce its rates in light of the federal tax cut, but this was ruled out by the PSC.

The General Service Administration had championed such a rate reduction, but the PSC said the federal agency had "arrived at this conclusion by ... untenable positions."

The commission said the phone company, under its present rates would realize a net operating income of $26,720,000 in 1964. In order for it to realize a return of between 6.35 and 6.50 per cent a net operating income requirement of $28,036,000 will be necessary next year, the PSC said. This would be an increase of $1,316,000.

To obtain that amount of net income, it will be necessary to increase revenues by about $2,725,000 the commission said.

Remain The Same

On residential rates, which the PSC specified must remain the same, it had this to say:

"It is our belief that the basic residential telephone service is no longer a luxury but is a necessity. We, therefore, feel that this rate should not be permitted to be increased beyond its present level at this time."

The commission said the rates set forth in the revised tariffs filed with it by the telephone company on May 20 "are hereby declared to be unreasonable and that the said rates may not be put into effect."

Those rates would have boosted residential telephone rates by about 40 cents a month. There also were provisions to increase business telephone service, installation costs and commercial telephone rates.

Bloodmobile At FSC

The Red Cross bloodmobile unit from Johnstown Regional Blood Center will be at Frostburg State College Monday from 11 a. m. until 5 p. m. Quota for the visit is 85 pints.

Yule Checks Distributed By Kel-Co

Christmas checks totaling $48,493.40 were distributed this month to some 300 members of the Kel-Co Federal Credit Union.

The Christmas fund was started by the credit union here in 1961 and has been growing in popularity each year.

Kel-Co, organized January 1955 and serving employes of Kelly-Springfgield Tire Company and their families, now has 2,502 members with assets of $1,969,338.16, share holdings $1,779,274.87, and loans to members $1,771,230.70 on October 31. Their assets include a modern one-story office building at 200 South Lee Street.

Officials of the credit union are: Clyde E. O'Baker, general manager; Richard L. McClelland, president; Graydon S. Dunlap, vice president; Arthur F. Young, secretary, and Robert D. Swarner, treasurer.

Serving as directors of the board are Amos E. Johnson, Albert J. Jenkins, Marshall L. Houdersheldt, Harold E. Fishell, Edgar A. Lotz and Herbert H. Randolph.

The Credit Committee consists of Leland R. Swauger, William H. Sites, Albert J. Jenkins, Mrs. Frances Rhodes and Charles M. Little; and the Supervisory Committe, Maurice B. Early, Orval G. Rhodes and Graydon S. Dunlap.

Police, Fire Association Has Election

John Chaney, a member of the Cumberland Police Department, was re-elected president of the Police and Firemen's Welfare Association, a post he has held for the past several years.

Elected vice president was John E. Trost, fire inspector for the Cumberland Fire Department, who was unopposed for that office.

Other officers for the coming year are Robert Meister, re-elected secretary; Earl Royce, treasurer; Louis E. Hartung, Darius Dietle and Russell Livengood, trustees.

The association is sponsoring its annual Police and Firemen's Ball on November 27 beginning at 9 p. m. at the Ali Ghan Shrine Country Club.

Music for dancing will be provided by The Gentlemen of Note. Tickets may be purchased from members of the association or at the door the evening of the dance.

Programs for the dance were mailed out yesterday by the association.

Proceeds of the dance will be used for the sick, accident and death benefits of the association members.

Deaths

EMERICK — William Leroy, infant, 437 South Waverly Terrace.

GROVE — Mrs. John T., 63, Lonaconing.

KING — Emmanuel, 91, formerly of Mt. Lake Park.

SMITH — Mrs. Frank, 84, Westernport.

(Obituaries on page 4)

MR. ARMSTRONG

Kelly Names Manager For Warehousing

Jack A. Armstrong has been named new manager of warehousing and customer service for Kelly-Springfield Tire Company, H. F. Radcliffe, new vice president of operating, announced yesterday. The appointment is effective Sunday.

Mr. Armstrong comes to Kelly-Springfield from Akron, where he has been field manager of distribution services for Goodyear Tire & Rubber Company.

He joined Goodyear in 1949 and worked in warehousing, shipping and related services in Salt Lake City, San Francisco and Cincinnati before moving to Akron as field manager.

He and his wife Marva have three children.

Instructors Discuss First Aid Program

New training aids and films were discussed at a meeting of Allegany County Chapter, American Red Cross first aid instructors last night in the Civil Service room at the Post Office.

Dr. Harold Cordts, chairman introduced Lou Baker, explosion area supervisor at Allegany Ballistics Laboratory who spoke on "Plant Safety."

W. Elmo Channell presided at the business session at which time the revised "good samaritan law", passed by the General Assembly and which became effective June 1, was reviewed.

The instructors decided to arrange a first aid display with the assistance of the chapter's youth council. Mr. Channell, Chester Moody and Clay Brown were named to the display committee.

A report was given on two classes which have been completed, five now in progress and requests on hand for nine classes, four public and five for Girl Scout cadets.

Announcement was made that all instructors who hold current cards and who taught a class in the 1963-64 fiscal year will have their cards reauthorized.

Other instructors attending were Lewis Millholland, George Brown, George Dixon, David Lichty, Mrs. Lichty, financial secretary, and Mrs. Sara G. Lindsay, executive director. Mrs. Arthur Gladstone, chairman of volunteers, Mrs. Gladstone and Mr. Lindsay were guests.

Gray Lady Course Ends

The Gray Lady role in the blood program of Allegany County Chapter, American Red Cross, was explained yesterday at the final session of the current and seventh Gray Lady course conducted by the chapter.

Mrs. Alice Sheridan, chief nurse of the Johnstown Regional Blood Center, explained the technical aspects of the blood program operations, and Mrs. Harry Beneman, chapter blood chairman, explained the roles of the volunteer in the local program.

Mrs. Catherine Armbruster, nurse recruiter for blood bank, was introduced. The film, "Prescription for Life," concluded the session.

Members of the class now will complete 10 hour of on-the-job training. They will be capped at a dutch treat luncheon of the Gray Lady Group December 12 at 12:30 p.m. at White Oaks.

Members of the class are Mrs. Edith Moderacki, Mrs. Marilyn Rogers, Mrs. Barbara Garland, Mrs. Beverly Westman, Mrs. Wanda Lee Ashby, Mrs. Pat Steckman, Mrs. Louise Nicklin, Mrs. Virginia Ward, Mrs. Jane Knox, Mrs. Romaine Utterbach and Mrs. Marge Muller. Also attending were Mrs. Sara G. Lindsay, executive director, and Mrs. Margaret Gladstone, chairman of volunteers.

Air Force Test Set

An Air Force aptitude test will be conducted Tuesday at 10 a. m. for interested young men and women at the local recruiting station, Post Office Building.

Auto Catches Fire

Firemen from Central Station yesterday afternoon were called to Gulick's Auto Exchange, South Centre Street, where an auto had caught fire. However, when firemen arrived the fire was out.

Woman Wants Mineral Vote Investigation

Candidate Claims Irregularities

Margaret Crites, a resident of West Virginia Route 46 near Keyser, who was defeated for the office of Mineral County Commissioner, indicated last night she plans to seek a recount of the ballots which were cast in the November 3 general election.

The president of the Mineral County Citizens Association, which is opposed to zoning in the county, ran as an independent in the election.

Mrs. Crites said that on Wednesday she conferred with Reeves Taylor, prosecuting attorney, at the Court House in Keyser and said she knows of three witnesses in Short Gap who informed her there were "irregularities" in the election in that community.

She quoted the prosecuting attorney as having said he would listen to the three witnesses and if there is enough evidence of irregularities he would take further action to have a recheck in the precinct in Short Gap and if necessary a recount of the ballots in the county.

She reported last night the association is now raising funds to help defray expenses of a recount. Mrs. Crites, who is a Republican and was defeated in the primary election, decided to run in the general election on an independent ticket.

She received 2,225 votes in comparison to 3,907 votes received by Guy C. Adams, Democrat, and 3,569 votes by J. W. Carskadon, Republican.

Mrs. Crites said she had stickers with her name imprinted for use by voters when they cast their ballot. The stickers, she said, could be placed over another candidate's name and considered a write-in vote.

She said one of the Short Gap residents claims one of her stickers was removed from a ballot, and the others claimed they were told not to place stickers over anybody's name on the ballot.

She said the three witnesses are not members of the Citizens Association.

Jury Returns Verdict For Defendant

Memories of the Cumberland flood control project construction were revived yesterday in Allegany County Court where a jury returned a verdict for the defendant, the George F. Hazelwood Company, in a suit charging damage to a house as a result of blasting in Wills Creek some six years ago.

The suit for damages was filed by Mrs. Ruth Lee Zeller and Lyman M. Zeller, her husband, who alleged that their home at 32 Cumberland Street, to the rear of First Presbyterian Church, was damaged by the blasting in nearby Wills Creek.

Closing argument to the jury of six men and six women centered on the time when damage to the house occurred. The suit for damages was filed in Circuit Court August 30, 1961. Associate Judge Harold E. Naughton, in his instructions to the jury, reminded the 12 jurors that the statute of limitations would prevent the Zellers from collecting for any damages to their property which occurred before August 31, 1958, three years before the suit was filed.

There was testimony to the effect that blasting in Wills Creek occurred as late as October and November 1958 and even into January and February 1959.

One witness called by the defendant had indicated that he inspected damage to the Cumberland Street house in the summer of 1958.

Thomas N. Berry was attorney for the plaintiffs and William Walsh represented the defendant.

Mrs. Katherine E. Wolfe was foreman of the jury.

Skydivers To Jump For Dallas Fund

Members of the Arowettes, Allegany High School drill team, will be at Municipal Airport tomorrow afternoon to accept donations for the Dallas Fund from spectators watching the Cumberland Skydivers perform.

Bob Judy, president of the local parachute club, said static-line and free fall jumps will be made from about noon to dusk, weather permitting. Two airplanes will be used this Sunday instead of one. Kenneth Hager has volunteered the use of his four-place Cessna 170 so that two or three club members can jump at once.

Members of the school drill team will be present after about 1:30 p.m. to receive contributions toward the $15,000 which they and members of the school band are trying to raise so they can participate in the Cotton Bowl Parade January 1 in Dallas.

Persons interested in joining the Skydivers may contact Mr. Judy at the airport on Sunday, or may call him at PA 2-8339.

Youth Council To Meet

The Youth Council of Allegany County Chapter, American Red Cross, will meet Monday at 3:30 p. m. in the Civil Service room, third floor, Post Office Building.

Searstown Aids Dallas Fund

Sam Moses, president of the Searstown Association, and Ray Deremer, treasurer, present a check from merchants of the shopping center to Barbara Syckes, Allegany High School drum majorette for the school band and drill team's Dallas Fund—money the students hope to raise so they can participate in the Cotton Bowl parade at Dallas January 1. Looking on are Linda Lowe, captain of the Arowettes drill team; Suellen Stower, featured twirler, and Donna Raupach, head majorette.

HOME ON RANGE—ORIENTAL STYLE—Tomi Fujiyama, 22, of Tokyo, sings happily at a recording session in Nashville, Tenn., where she brought the house down at the Grand Ole Opry. Tomi got the only standing ovation on a program that featured Johnny Cash, Flatt and Cruggs and other big name country singers. She took time off from a Las Vegas appearance to make the trip to Nashville.

Rudy Vallee Night Club Act Risque

By DICK WEST

WASHINGTON (UPI) —When someone told me the other day that Rudy Vallee had started telling risque stories in his old age, I found it hard to believe.

Man and boy, I had always thought of Vallee as the clean-cut college type to whom four-letter words were just words with four letters.

To hear that he had turned into a bawdy comic was a bit like hearing that Whistler's mother pushed narcotics. But it's true.

That is, it's true about Vallee. I can't speak for Mrs. Whistler.

Vallee has put together a new night club act that one critic described as "a college of jokes, spoonerisms and limericks, most of them off-color."

He is currently turning the air blue at a local supper club called the Blue Room. As a historical footnote, it might be noted that this cabaret had its formal opening almost 34 years ago. The star attraction then was the self same Rudy Vallee.

Rudy Has Changed

Back in those days, "The Vagabond Lover" charmed the girls by crooning "My Time is Your Time" through a megaphone. If some of those girls heard him now, they probably would wash his mouth out with soap.

Times also have changed in other ways. I asked my 14-year-old daughter if she knew what a megaphone was.

"Sure," she said. "Like when you drop a hydrogen bomb the blast is 20 megaphones."

John Stuart Mill, an English philosopher and economist, once propounded the theory that getting shocked was good for people. Made 'em raise their eyebrows, thus giving their brains a little exercise, he said.

I don't know whether that is a valid thesis, but I can report that shocking people has apparently been good for Vallee.

At 60-plus, he is amazingly well preserved. I suspect that old Rudy owns the franchise for goat gland extract, or some such restorative.

Enjoys Profanity

At a press lunch the other day, Vallee was asked why he uses so much profanity.

"I enjoy it," he said simply.

His speech is well laced with Elizabethian expletives both on and off the stage. Vallee said he regards such terms as both colorful and expressive, and doesn't see why anyone should be offended by them.

"Coming from me, it doesn't sound bad at all," he said. "Convince me that you're hurt by it and I'll drop it. It may shock you but it does you no harm."

Vallee also has another theory that intrigued me. He claims that only three persons have ever been born in Vermont — himself, Orson Bean and Calvin Coolidge.

I can't imagine what John Stuart Mill would have made of that.

Grandiose Cemetery Used In Film "The Loved Ones"

By DICK KLEINER

HOLLYWDOD (NEA) — Tony Richardson, the man who made "Tom Jones" a classic once more, is now directing Evelyn Waugh's "The Loved One." And the word is out, in accents clear and distinct, that Richardson doesn't like the press hanging about while he's shooting.

But Robert Morse had invited me out to watch some of the filming at Greystone, so I went. Richardson looked right at me a few times but didn't say a word, fortunately.

Greystone is a huge, almost medieval estate set in the northen fringes of Beverly Hills. It has an old, baronial sort of great house with a heavy slate roof, and such touches as a recirculating waterfall.

Here Richardson has re-created a grandiose cemetery, the sort required by Waugh's deliciously bitter look at burial in Los Angeles as big business. Morse and Anjanette Comer were doing a scene in a flowery graveyard presided over by a statue of Homer and a sign proclaiming it to be "The Poet's Corner."

But it wasn't the action which intrigued me most. It was a tour Bobby Morse conducted during the lunch break. Various rooms in the house had been converted into the necessary accouterments of the funeral business.

"This is the coffin showroom," Bobby said, and indeed, we were in a large room which was currently occupied by about a dozen coffins. "I sort of like the oak, don't you?" And he ran his hand lovingly over the manly looking box.

Later we came to the house's kitchen area, which had been converted into the embalming room. All the authentic touches were there; Morse pointed out the arm rests and head rests and leg rests, and the bottle of air spray which said, on the label, "Positively removes even the most stubborn odors of putrefaction" and the wrapper from a package of "new, improved plastic skull clamps."

"All this stuff is kind of creepy for the first few days," Bobby said, "but you get used to it."

All this, and much more, will go into a picture which is a comedy. It satirizes the coldly commercial business in death carried on by one particular Los Angeles cemetery, and, from the way Morse described it, it should be a wickedly funny film.

"This is the nuttiest movie yet," Bobby said. "Tony Richardson is mad, but really a genius."

He described one scene, in the embalming lab, where the camera pans along and watches the men at work on the sheeted corpses. And then it pauses to examine a workman casually eating his lunch before it continues on its way.

But the best proof of Richardson's off-beatness was yet to come. With great relish, Morse pointed out a large statue of Jonathan Winters, as the cemetery's presiding officer, with its arms outstretched in benevolent welcome. The figure was draped in robes.

Morse motioned me to watch, and pressed a lever. The robes were unhitched, and he swung them away. The figure was now clad only in a fig leaf.

Then he went around in back, pulled a wire — and the fig leaf dropped off.

"Don't aske me how he's going to use this," Morse said, "but he will."

BECKONING "THE LOVED ONE"—The new film, "The Loved One," is a biting burlesque on the big business of burial ceremonies in Los Angeles. One of the intriguing film props in the grandiose cemetery, Whispering Glades, is this larger-than-life statue of Jonathan Winters as the cemetery's presiding officer, arms outstretched in benevolent welcome.

TIMES-NEWS
ENTERTAINMENT Guide
THEATRES
TELEVISION
RECREATION
RESTAURANTS
CUMBERLAND, MD., TIMES-NEWS, SATURDAY, NOVEMBER 14, 1964

Julie Andrews Comments About 'My Fair Lady' Film

HOLLYWOOD (UPI) — Julie Andrews has spent the past fortnight answering questions about Audrey Hepburn and "My Fair Lady."

The dialogue follows this pattern:

Q Have you seen "My Fair Lady" yet?

A No I haven't. Not yet. But I'm looking forward to seeing it.

Q They say Audrey isn't as good in the role of Eliza Doolittle as you were. Have you heard that?

A Yes, I've heard it, but I don't believe it. Audrey is a wonderful actress.

Q Do you regret not playing the role of Eliza Doolittle on the screen?

A That's difficult to say. In a way, yes. In another way, no.

Q Could you explain that?

A Well, if I had attempted to play the role in the movie I would have been trying to top my performance in the theater. And that's a difficult thing to do.

Q Any other reasons why you're happy you didn't do the picture?

A Yes. I wouldn't have had a chance to do "Mary Poppins" or "The Americanization of Emily." Both of these pictures have been excellent for my career. They've really got me started.

Q Is it possible you might have been typed forever as a one-part actress (Eliza) if you'd done the movie version?

A—That's quite possible. And it would have been a dreadful thing to have had happen.

Q Have you any regrets about doing the movie?

A Oh, yes. I'd have liked working with Rex (Harrison) again. He's a simply marvelous man. I'd love to see him win the Oscar for it. I hear he does a superb job in the picture.

Q Would she surmise that Audrey will be nominated for an Academy Award in the role that you brought to life?

a Oh, I hope she will be nominated. She should be.

Q Has your own career suffered from being overlooked in the Warner Bros. Version of "MFL"?

A Not at all. Quite the opposite. I've done three movies (Poppins, Emily and "Sound of Music") and I'm doing an Andy Williams show for NBC at the end of the month. In fact, I've never had so many opportunities to make movies and television shows.

Kennedy 'Profiles' Entertains

By VERNON SCOTT

HOLLYWOOD (UPI) — The late President John F. Kennedy's "Profiles in Courage" has come to the television screen in a new network series which promises to entertain as well as inform.

The man who makes the promise is producer Gordon Oliver: "Our show is not a series of biographies. We are taking incidents in the lives of men and show how they react to great crises."

Oliver, who produced "Peter Gunn" and "Mr. Lucky," is a dynamic, white-haired man who organized the series when President Kennedy was alive, gaining JFK's approval of stories, directors, actors and other details of production.

"He was vitally interested in the project," Oliver said.

Thirteen of the stories from the book will be dramatized on the air. An additional 13 — all approved last year by JFK—have been filmed to fill out a full 26-week schedule.

Included in the series are segments on John Adams, Thomas Hart Benton, Daniel Webster, Sam Houston, Richard T. Ely, Andrew Johnson, Charles Evans Hughes and Robert A. Taft.

"Profiles in Courage" will be seen Sundays at 6:30 p.m. EST via NBC-TV in the time slot opposite "Lassie."

"Our stories involve men from many walks of life, politics, education, religion and the military," Oliver explained. "However, we don't take an event and make it the star. We start with the man and let the event happen to him.

"People won't tune in if they think they're not going to be entertained. So we've taken history lesson subjects and treated them dramatically and commercially, but we're also sticking to the facts.

"A great deal of the dialogue is exact; taken from the Congressional Record."

When JFK agreed to allow his Pulitzer Prize-winning book to be transformed to television he stipulated that it could not be aired before Nov. 3, 1964.

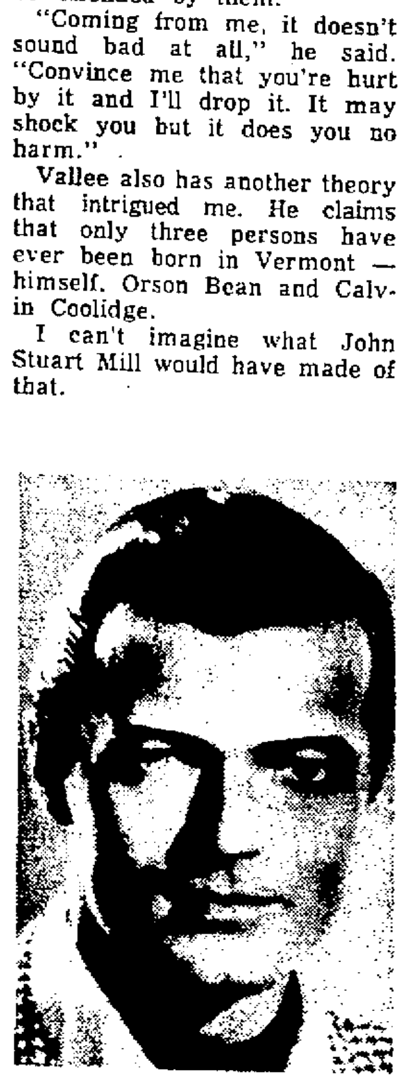

TV SHOW STAR — Versatile Robert Goulet stars on "An Hour with Robert Goulet" on November 19 with guests Leslie Caron, Terry Thomas and Peter Gennaro. He will sing six vocals. Much of the television show was filmed at the UCLA campus, Hollywood's famous Brown Derby Restaurant and a California beach.

TV Camera Said Very Perceptive

NEW YORK (UPI) — Closed-circuit television cameras have been growing in use as a security device at many sprawled-out industrial plants, or warehouses and offices with vulnerable areas difficult to watch.

This industrial application of the "black box" has been an aid to the peace of mind of some corporate officials. Yet, according to veteran actor Walter Brennan it probably is just as well that, at times of corporate crisis, the cameras are not turned on the officials themselves.

"That camera, in the hands of a good crew, really picks up what you think," smiled Brennan in a recent interview here.

Brennan, at the age of 70, is making a new venture into the world of business — make-believe business, that is. He plays the title role in "The Tycoon," a new ABC-TV series. His portrayal is that of a sturdy, resourceful, elderly industrialist who carries a screwdriver in his pocket and can put it to work while making the rounds of his plants.

But Brennan, as only a few actors with 45 years of screen and stage work behind them, has a business background in his own right, although not as an industrialist.

Unless people stop eating meat, he is not likely to be the object of an actor's benefit dinner. He has a ranch in Oregon, with a good stock of herefords, including registered bulls. It is run by one of his sons, Arthur Wells (Mike) Brennan, and Walter said the ranch specializes in raising "kids, cattle and rattlesnakes." He has seven of his 14 grandchildren there.

John McGiver Father Of Six Boys, Four Girls

HOLLYWOOD (UPI) — If John McGiver looks the part of a fatherly soul on the new television series "Many Happy Returns" it is a classic case of type-casting.

McGiver is the off-screen father of 10 (count 'em, 10) assorted kids — six boys and four girls.

The actor can rattle off their names, but he's a bit shaky on the ages. The eldest is daughter Brigit, 16, and the others in order are Maria, Perry, Basil, Clare, Oliver, Ian, Clemens, Boris and Cornelia. Cornelia is the baby, slightly over 1 year.

McGiver and his troupe made the trek west last August from their home in West Fulton, a hamlet in Schoharie County, N. Y., about 180 miles from Manhattan.

Their house was a converted church, hard by the McGiver antique store which stands on nine acres of upstate New York real estate.

When the CBS-TV series beckoned, McGiver boarded up the house, put someone in charge of the store and headed for Hollywood.

"We didn't even bring the furniture," the actor admitted. "Just some extra socks for the kids."

The family now occupies a 14-room, six - bathroom, white house one block from the beach in Santa Monica. The McGiver handyman drove out with a couple of the boys and brought along the family hi-fi set. He also stayed to build a 12-foot long dining room table for the brood.

McGiver still is in something of a stste of shock over the uprooting, but says his youngsters are making the adjustment quite well — all but four-year-old Ian.

"Ian misses West Fulton," McGiver says. "The other night he asked, 'How long are we going to be in California?' He has a little suitcase packed and he keeps it in the living room."

McGiver's wife, Ruth, does the family cooking, specializing in Ukranian dishes. She is assisted by a fulltime housekeeper and her mother, who moved to California with the family from her home in Florida. The children have assigned chores, including the dinner dishes.

The McGivers, married 18 years, own two nine-passenger station wagons to transport the family on various social rounds.

"We go to church every Sunday in shifts," the actor says.

He is too busy at home to take up golf or tennis, and social life is almost non-existent.

"I do a little fishing when I can," he says. "But mostly I stay at home listening to records and getting pushed around by the kids. It makes life interesting.

McGiver says he has no plans for settling in California permanently because he and his wife don't believe in planning too far ahead in the future.

"We can't," he explains. "Every time we make plans the stork comes flapping around to change things. It usually happens right after we sell the last of the baby furniture."

Lincoln Center Plays Pondered

NEW YORK (AP) — The experimental stage division at Lincoln Center is examining scripts already for the first season a year hence.

Ten productions a season are planned in the 299-seat Forum Playhouse within the Vivian Beaumont Theater that is to be the permanent home of the center's repertory company.

Among plays under consideration are works by Harold Pinter, Max Frisch and Friedrich Duerrenmatt.

Tours In Europe

HOLLYWOOD (UPI) — Director Martin Ritt will have spent more than a month touring England and Germany seeking location sites for "The Spy Who Came in from the Cold" before production starts.

POTOMAC DRIVE IN
TONITE
Starts 7:30
THE MEDICAL JUNGLE DOCTORS DON'T TALK ABOUT!
SHOCK CORRIDOR
ALSO
MIGHTY ADVENTURE
"The Castilian"
ALSO
AUDIE MURPHY
"Gun Fighter"
FIRST TIME SHOWN
ALL 3 FIRST RUN!

PALACE THEATRE
FROSTBURG MARYLAND
SUN. MATINEE 2 PM EVE. 8:30 Mon-Tue-Wed 7-9:10
THE ACADEMY AWARD WINNER "BEST PICTURE"
"TOM JONES"
ALBERT FINNEY SUSANNAH YORK
COLOR
THURS. 7-9 PM THURS. IS PENNY NITE
WARNING YOU WILL ACTUALLY SEE A MAN SUBJECTED TO ELECTRO SHOCK TREATMENTS!
"SHOCK TREATMENT"
STUART WHITMAN LAUREN BACALL
FRI.-SAT. 7-9 PM SAT. MATINEE 2 PM
A LONE U.S. ASTRONAUT PITTED AGAINST ALL THE ODDS BEYOND THIS EARTH
"ROBINSON CRUSOE ON MARS"
COLOR

Center Theatre
SEARSTOWN
At 2:00-3:55-5:50-7:50-9:45
LAST DAY
SANDRA DEE
ROBERT GOULET
ANDY WILLIAMS
"I'd Rather Be Rich"
and MAURICE CHEVALIER as Philip Dulaine / A Universal Picture
Starts TOMORROW – SUN.
The HOT CARROLL BAKER
motion picture of the year!
STATION SIX-SAHARA

STRAND
Continuous From 12 P.M.
ENDS TODAY
DOUBLE-FEATURE
GLENN FORD • NANCY KWAN
"FATE IS THE HUNTER"
AT 12:00-3:10-6:30-9:40
2ND HIT
"LOVES OF SALAMMBO"
AT . . . . 2:00-5:10-8:20 PM
STARTS "TOMORROW" SUNDAY
2 - SUSPENSE THRILLERS
He loved as if his life depended on it... and it did!
M-G-M presents
JANE FONDA | ALAIN DELON | LOLA ALBRIGHT
in RENE CLEMENTS JOY HOUSE
in FRANSCOPE
2ND BIG THRILLER
albert finney
NIGHT MUST FALL
SUSAN HAMPSHIRE
SCHINE BOOKS OF HAPPINESS
NOW ON SALE
MOVIE TICKETS AT A BIG DISCOUNT

This Week in TV

Channels 3-4-5-6-7-9-10 **November 14 - November 21,**

(Listings Furnished By Stations — Subject To Change)

SATURDAY

(November 14)

6:30 (9) Sunrise Semester
6:50 (4) Look To This Day
6:55 (4) News
(10) Thought for Today
7:00 (4) Across the Fence
(9) Political Process
(10) Eye On Agriculture
7:15 (5) News
7:25 (5) Today In Your Life
7:30 (4) Magic Ranch
(5) Davey and Goliath
(9) Felix the Cat
(10) RFD #10
8:00 (3-9-10) Mr. Mayor
(4) Cousin Cupcake
(5) Captain Lee
8:15 (7) Light Time
8:30 (7) Big Picture
9:00 (3) Modern Math
(4) Pinnocchio
(7) Christ and Meaning of Life.
(9) Ranger Hal
(10) Alvin Show
9:10 (6) News
9:15 (6) Cartoons
9:30 (3) Buffalo Bill Jr.
(4-6) Hector Heathcote
(10) Tennessee Tuxedo
10:00 (3-4-6) Underdog
(5) Jungle Call
(7) Shenanigans
(9-10) Quick Draw McGraw
10:30 (3-7) Annie Oakley
(4-6) Fireball XL5
(9-10) Mighty Mouse
11:00 (3-9-10) Linus the Lion-Hearted.
(4-6) Dennis the Menace
(7) Cartoons
11:30 (3-4) Fury
(5) Astro Boy
(6-7) Beany and Cecil
(9-10) The Jetsons
12:00 (3-4-6) Exploring
(5) Stage Coach West
(7) Bugs Bunny
(9-10) Sky King
12:30 (3-4-6) NBC Sports Special
(7) Hoppity Hooper
(9-10) My Friend Flicka
1:00 (3-4-6) NCAA Pre-Game
(5) Battlefield
(7) Allakazam
(9) I Love Lucy
(10) Championship Bowling
1:15 (3-4-6) NCAA Game
1:30 (7) Bandstand
(9) Jungle!
2:00 (10) Maverick
2:30 (7) Sea Hunt
3:00 (7) Adventures in Paradise
(10) Bandstand
3:45 (10) Moments of Music
4:00 (4-6) NCAA Post Game
(7) Bowler's Choice
(9-10) NFL Countdown
4:15 (3) NCAA Postgame
(4) Movie
(6) Light Time
4:30 (3) NFL Countdown
(5) East Side Comedy
(6) Bugs Bunny
5:00 (3) Bill Dana Show
(6) Casper Cartoons
(7) Wide World of Sports
(9) Early Show
(10) Age of Play
5:30 (3) Munsters
(5) Nassau Road Race
(6) Battle Line
(10) Movie
6:00 (3) Valley Barn Dance
(4) A Moment With . . .
(5) Follow the Sun
(6) Political Broadcast
6:15 (6) News
6:30 (4-5) It's Academic
(6) Donna Reed Show
(7) News
(9) Newsnight
7:00 (3) Donna Reed Show
(4) News
(5) Sugarfoot
(6) My Three Sons
(7) Trails West!
(9) Lawbreaker
7:30 (3) Baileys of Balboa
(4-6) Flipper—A ventriloquis tries to convince Sandy and Bud that Flipper can talk and wants to join the circus.
(7) Outer Limits
(9-10) Jackie Gleason Show
8:00 (3) Dick Van Dyke
(4) Mr. Magoo—"Mr. Magoo's Robin Hood"
(5) Ensign O'Toole
(6) Quiz
8:30 (3-6-7) Lawrence Welk—Musical hour of songs, dancing and instrumental solos featuring Lawrence Welk.
(4) Kentucky Jones—When Ike has trouble with his music, Kentucky is only too happy to consult the pretty music teacher.
(5) Arrest and Trial
(9-10) Special — Once Upon A Mattress.
9:00 (4) Saturday Night At the Movies—"Some Came Running."
(9-10) Mr. Broadway
9:30 (3) McHale's Navy
(6) Death Valley Days
(7) Hollywood Palace
10:00 (3-9-10) Gunsmoke — Kitty befriends an expectant mother on a perilous stagecoach journey across the prairie.
(5) Espionage
(6) Cinema 6
10:30 (7) Mark Russell's Washington.
11:00 (3-5) Movie
(6-7-9-10) News
11:10 (7) Movie
11:15 (6) Adventures in Paradise
(9-10) Movie
11:40 (4) News
11:50 (4) Movie
1:00 (10) Late, Late Show
1:20 (9) Shock!
2:00 (4) The Saint

Cullen Takes Over

Bill Cullen now is executive producer as well as host of ABC's "The Price is Right", succeeding Bob Stewart, who departed to form his own producing company. "Price" starts its ninth video season in December.

SPLIT PERSONALITY—Benny fans may be having a hard time coping with the split personality of their favorite TV personality. Jack's daytime show airs at 4:30 p. m. Monday through Friday, but he does his nighttime stint Friday at 9:30 p. m.

YOU
make the deal
WE'LL
put you behind the wheel
FAST
with a low cost
auto loan from

Built on Community Service

LIBERTY TRUST COMPANY
CUMBERLAND
LA VALE BEARTOWN
LONACONING GRANTSVILLE

Member Federal Reserve System
Member Federal Deposit Insurance Corporation

SUNDAY

7:00 (5) Public Service
7:30 (5) Jewish Hour
(9) Rural America
7:55 (10) Thought for the Day
8:00 (5-10) This Is the Life
(9) Look Up and Live
8:10 (4) Look to This Day
8:15 (4) Modern Farmer
8:30 (5) Public Service
(9) Mission At Midcentury
(10) Davey and Goliath
8:45 (4) Watch Mr. Wizard
(7-10) Sacred Heart
9:00 (5) Rocky and Friends
(7) This We Believe
(9) Lamp Unto My Feet
(10) Faith for Today
9:15 (4) Alaska, 49th State
9:30 (3) Gospel
(4) This Is the Problem
(5) Wonderama
(7) Gospel Time
(9) Jewish Community Hour
(10) Christophers
9:55 (6) News
10:00 (4) Religious Hour
(6) Christophers
(7) Buffalo Bill Jr.
(9) Ranger Hal
(10) Lamp Unto My Feet
10:15 (6) Americans At Work
10:30 (3-6-7) Porky Pig
(4) It's Academic
(10) Look Up and Live
11:00 (3) Church Services
(4) Across the Fence
(5) Top Cat
(6) Humbard Family
(7) Bullwinkle
(9) Alvin Show
(10) Camera Three
11:30 (4) En France
(5) Movie
(7) Discovery '64
(9) City Side
(10) Legacy of Light
12:00 (3) The ICS Story
(4) Teen Talk
(6) This Is The Life
(7) Championship Bowling
(9) Tom Nugent Show
(10) Arts Foundation
12:30 (3) Football Highlights
(4) University Forum
(6) Rev. Don Powell
(9) TBA
(10) Life of Triumph
1:00 (3) Biggest World On Earth
(4) Dimension Four
(5) Movie
(6-10) Changing Times
(7) Bowling Fun
(9) Redskins Preview
(10) Changing Times
1:15 (6) Heaven Speaks
(9) NFL Football
(10) TBA
1:30 (3) NFL Football
(4) Eternal Light
(6) Oral Roberts
(10) Moments of Music
(4) Q. E. D. Capital
(6) Sophia Loren in Rome
(7) Concept
(10) Sunday Movie
2:30 (4) University Colloquium
(7) Issues and Answers
3:00 (4) Sunday Playhouse
(5) Movie
(6) Wild Kingdom
(7) Close-Up
3:30 (6-7) AFL Football
3:45 (3) Pro Football Report
4:00 (3-9) NFL Football
(4) Sunday
4:30 (9) Mr. Ed
5:00 (4) Wild Kingdom
(5) Movie
(10) Sunday with Jack Benny.
5:30 (4) G. E. College Bowl
(9-10) Amateur Hour
6:00 (4) Meet the Press
(10) Twentieth Century
6:15 (6-7) All Pro Scoreboard
6:30 (4-6) Profiles in Courage
(7) News
(10) Mr. Ed
6:45 (9) TBA
7:00 (3-10) Lassie
(6) Profiles In Courage
(5) The Great War
(E6) Challenge
(7) Close-Up
(9) News
7:30 (3-4-6) Walt Disney—Mouse named Amos meets Benjamin Franklin and "originates" many of the ideas for which the patriot became famous.
(E6) New Orleans Jazz
(5) Decision
(7) Wagon Train — Bank robbers capture Coop and order him to lead them to safety.
(9-10) My Favorite Martian
8:00 (5) Hamlet At Elsinore
(E6) The Open Mind
(9-10) Ed Sullivan—Guests: Kaye Stevens, singer, and Alice and Ellen Kessler, German singers-dancers.
8:30 (3) Beverly Hillbillies
(4-6) Bill Dana Show—Jose's expected inheritance of over a million dollars throws him into a lap of luxury—temporarily.
(7) Broadside
9:00 (3-4-6) Bonanza—Little Joe makes repeated efforts to scale a mountain, but is defeated by fear each time.
(E6) Houston Symphony
(7) Sunday Night Movie — "Bird Man of Alcatraz."
(9-10) My Living Doll
9:30 (9-10) Joey Bishop Show — After a late poker party Joey Barnes tries to set the clock back, but his wife is aware of the trick.
10:00 (3-4-6) The Rogues
(E6) As Fairs Go
10:30 (E6) Flaherty and Film
(9-10) What's My Line?
11:00 (3-4-6-9-10) News
(5) Desilu Playhouse
(10) Movie
11:17 (9) Movie
11:20 (6) Movie
11:30 (7) News
11:45 (7) Naked City
12:45 (4) Dimension Four

NEW
Custom
Department
★ ★ ★ ★
Tachometers
Gauges
"Chrome
Goodies"
Dick's Auto
Formerly Western Auto
LaVale Shopping Center
Phone 729-1102

Yule Show Planned For Santa's Rudolph

That Christmas perennial, "Rudolph The Red-Nosed Reindeer," is the foundation for a one-hour television special of the same title that will be on the NBC network at 5:30 p.m. Dec. 6. Johnny Marks, composer of the song, has supplied other music and lyrics for the expanded story about Santa's ridiculed steed and his eventual triumph.

Golf Matches On TV

Exclusive television rights to the Professional Golfers Association tournament for three years, starting in 1965, have been obtained by ABC.

NEED MONEY?
Get $50.00 to $300.00

Barney Leibowitz

Don't let money problems get you down! We can lend you the cash you need in just minutes . . . usually on just your signature. Friendly confidential service for over 30 years.

Borrow	Mo. Payment
$ 50.31	$3
$101.61	$6
$203.23	$12
$300.00	$17.71

National Loan Co.
201 S. George St. PA 4-6622
Free Parking On Our Lot

MORTON
CHEVROLET
FROSTBURG
★
CHEVROLET
OLDS
★
Water And
Mechanic Sts.
Dial OV 9-6655

Free
the facts about moving services and charges

Gives the facts about moving. Explains the moving estimate. Shows how charges are determined. It's FREE...call or write:

BACHMAN
TRANSFER STORAGE CO.
Miltenberger Place
PA 4-3900
AGENT FOR
NORTH AMERICAN VAN LINES
WORLD WIDE MOVERS

FRIDAY

5:00 (3) Seahunt
(5) Popeye, Hercules
(6) Mickey Mouse Club
(E6) Kindergarten
(7) Maverick
(9) Early Show
5:30 (3) Captain Treasure
(5) Mickey Mouse Club
(6) Cartoon Capers
(E6) Matti
6:00 (3-6-7) News
(5) Three Stooges
(E6) Survival in the Sea
6:10 (10) Tell Me, Dr. Brothers
6:15 (4-10) News
6:30 (3-4-6) Huntley-Brinkley
(5) Magilla Gorilla
(E6) Observing Eye
(7-9-10) News
7:00 (3) Klub Quiz
(4-9) News
(5) The Texan
(6) It's A Small World
(E6) Capital Commentary
(7) Car 54
(10) Rifleman
7:30 (3-4-6) International Showtime — "The Magnificent Munich Circus" — Don Ameche host.
(5) The New Breed — Met Squad seeks a psychopathic sender of homemade bombs.
(E6) Matti—A teenage orphan boy stranded in England is determined to find his sister.
(7) Jonny Quest—"Shadow of the Condor"—Jonny and Dr. Quest become involved with unusual resident of the Andes.
(9) Greatest Show On Earth
(10) Rawhide
8:00 (E6) College Bound
(7) Farmer's Daughter — "Kathy's 76th Birthday" — Katy learns that birthdays can be disillusioning.
8:30 (3-46) Bob Hope Show — Guest stars Donald O'Conner, Richard Chamberlain, Trini Lopez, Annette Funicello.
(5) Detectives—An elderly rich society matron is found dead in her swimming pool.
(E6) Lyrics and Legends—American Folk Music—Gay, rousing, or sad, as it grew out of the people.
(7) The Addams Family
(9-10) The Entertainers
9:00 (5) Movie Greats—"Twelve O'Clock High."
(E6) Essay On Death
(7) Valentine's Day
9:30 (3) Farmer's Daughter
(4-6) Jack Benny — Jack plays a mysterious Beverly Hills cat burglar.
(7) 12 O'Clock High — Generals disagree about a squad leader's ability to fly a mission.
(9-10) Gomer Pyle, USMC—Gomer Pyle teaches his drill instructor some things about the woods.
10:00 (3-9-10) The Reporter
(4) Jack Paar Show
(6) Special—Of Our Times
(E6) Challenge
10:30 (7) True—A shop worker accidentally mixes enough nitroglycerine to level a city block, then tries to neutralize it.
(E6) Metropolis
11:00 (3-4-5-6-7-9-10) News
11:10 (5) Movie
11:20 (10) Movie
11:27 (9) The Late Show
11:30 (3-4-6) Tonight Show
(7) Les Crane Show
1:00 (4) International Zone
(6) News, Sports
(9-10) Late, Late Show

. . . now it's
PEPSI-COLA
for those
who think
young!

Try A Carton Today!

Plans Series

HOLLYWOOD (UPI) — Norman MacDonnell, producer of CBS-TV's "Gunsmoke," is leaving that popular Western series. MacDonnell is planning to develop new television series for next year.

Medicinal Madcap

HOLLYWOOD (UPI) — Jerry Lewis is returning to television, playing a doctor in a segment of "Ben Casey." Jerry will direct the segment along with his role as a neurosurgeon who uses comedy as a medicine.

EX-DRAGNETEER — Jack Webb made his fame and fortune as the hard-boiled cop on TV's now defunct "Dragnet." But he can still be seen these days as the host-narrator of TRUE, a real-life series airing Fridays at 10:30 p. m.

Monday Friday AFTERNOON Programs

1:00 (3) Play Money
(4) Good Afternoon
(6) Tennessee Ernie
(7) Movie 7
(9) News
(10) Farm, Home, Garden
1:30 (3-9-10) As the World Turns
(4) Let's Make A Deal
(6) Watch Mr. Wizard (M)
(6) En France (T)
(6) Religion Today (W)
(6) Rural Review (Th)
(6) Hola Ninos (F)
1:45 (6) Explore with Science (W)
(6) For Better Speech (Th)
(6) Science Concepts (F)
1:55 (4) News
2:00 (3-9-10) Password
(4-6) Loretta Young
2:30 (3-4-6) The Doctors
(5) Thin Man
(7) Day In Court
(9-10) House Party
2:55 (5-7) News
3:00 (3-9-10) To Tell The Truth
(4-6) Another World
(5) Man From Cochise
(7) General Hospital
3:25 (3-9-10) News
3:30 (3-9-10) Edge of Night
(4-6) You Don't Say
(5) Bold Journey
(7) Young Marrieds
4:00 (3-9-10) Secret Storm
(4-6) Match Game
(5) Count Down Carnival
(7) Trailmaster
4:25 (4-6) News
4:30 (3-9) Jack Benny Show
(4-10) Early Show
(5) Superman
(6) Leave It To Beaver

Damon Replaces Jones In Show

The actor playing Prince Charming in the "Cinderella" special to be aired by CBS Feb. 22 will not be Jack Jones as planned. Jones came down with a throat infection just as taping of the show was to start, and composer Richard Rodgers brought in Stuart Damon, who had scored a success in the New York rival of Rodgers' "The Boys From Syracuse".

Horatio Alger Story

Reginald Rose, creator-writer of "The Defenders," once was an office boy in the publicity department of Warner Bros.

Good Business In 'Suburbia'

NEW YORK (AP) — Producing shows for exhibit in suburban playhouses is proving a thriving enterprise for Laurence Feldman.

The organization which he heads, the Laurence Henry Company, reports grossing $3 million during 1963 from presentation of 30 dramas and musicals. The productions circulated among theaters in Milburn, N. J., Westport, Conn., and Mineola, N. Y. Another showcase, at Yonkers, N.Y., has been added for the 1964 schedule.

Got Experience

Bill Bixby of "My Favorite Martian" includes among his motion picture credits "Loney Are the Brave" and "Irma La Douce."

MONDAY

5:00 (3) Sea Hunt
(5) Popeye, Hercules
(6) Mickey Mouse Club
(E6) Kindergarten
(7) Maverick
(9) Early Show
5:30 (3) Captain Treasure
(5) Mickey Mouse Club
(6) Cartoons
(E..) Indian Dances
6:00 (3-6-7) News
(5) Three Stooges
(E6) Dr. Posin's Giants
6:10 (10) Tell Me, Dr. Brothers
6:15 (4-10) News
6:30 (3-4-6) Huntley-Brinkley
(5) Woody Woodpecker
(E6) Discovery
(7-9-10) News
7:00 (3) Viewpoint
(4-9) News
(5) The Texan
(6) Car 54, Where Are You?
(E6) Parlons Francais
(7) Guestward Ho!
(10) Rifeman
7:30 (3-4-6) Ninety Bristol Court
(5) Untouchables — "Silent Partner."
(E6) Coin Distribution
(7) Voyage to Bottom of Sea —A diving bell, coming to the rescue of the sunken Seaview, must work its way through a mine field.
(9-10) To Tell The Truth
8:00 (E6) French Chef
(9-10) I've Got A Secret
8:30 (5) East Side/West Side — "Who Do You Kill?"
(E6) Composer's Part
(7) No Time for Sergeants—Jim Anderson strikes a hard bargain with the Air Force for the sale of his run-down farm.
(9-10) Andy Griffith — Opie finds a change purse containing $50 and misses keeping it by minutes.
9:00 (3) Combat
(4-6) Andy Wiliams Show — Guests: Shirley Booth, Johnny Mathis and Morgana King. Featuring the Good Time Singers.
(E6) America's Crisis
(7) Wendy and Me
(9-10) Lucy Show
9:30 (5) Richard Boone Show
(7) Bng Crosby—Bing sings several romantic tunes when Willie gets a crush on a lumberman's daughter.
(9-10) Many Happy Returns
10:00 (3-7) Ben Casey — "Money, A Horse and A Knowledge of Latin."
(4-6) Afred Hitchcock
(E6) Focus On the United Nations.
(9-10) Slattery's People
10:30 (5) Men In Crisis
(E6) Pathfinders
11:00 (3-4-5-6-7-9-10) News
11:10 (5) Hollywood's Finest
11:15 (10) Movie
11:27 (9) Late Show
11:30 (3-4-6) Tonight Show
(7) Les Crane Show
1:00 (9) Late, Late Show

Golfer Gleason

MIAMI (UPI)—Many of the business meetings for Jackie Gleason's television show are held on the golf course at the Doral Country Club here. Gleason is a golf buff and enjoys playing while discussing show plans and ideas.

900 Roles

Ray Collins, Lt. Tragg on "Perry Mason" on the CBS Television Network, has played more than 900 roles on the legitimate stage.

SEARS
for Complete
Silvertone
Sales and Service
Phone
729-3711 for Sales
724-5300 for Service
Cumberland, LaVale, Md.

Enjoy The Best From 13 Stations Over
5—FULL CHANNEL
CABLE TV

- 13 TV Stations Available, best of 5 used at all times
- Excellent Color Reception
- Free Hi Fi and Stereo FM Music
  Ask us or your FM Radio dealer about the equipment needed.
- Carrying The Nation's Top Sporting Events

POTOMAC VALLEY TELEVISION CO.
100 S. LIBERTY ST.
PA 2-6540
CALL TODAY FOR FREE DEMONSTRATION

TUESDAY

5:00 (3) Seahunt
(5) Popeye, Hercules
(6) Mickey Mouse Club
(E6) Friendly Giant
(7) Cheyenne
(9) Movie
5:15 (E6) Tales of Poindexter
5:30 (3-6) Woody Woodpecker
(E6) History of Coins
6:00 (3-6-7) News
(5) Three Stooges
(E6) Mythology
6:10 (10) Tell Me, Dr. Brothers
6:15 (4-10) News
6:30 (3-4-6) Huntley-Brinkley
(5) Peter Purple Potamus
(E6) Youth Wants to Know
(7-9-10) News
7:00 (3) Arthur Smith Show
(4-9) News
(5) Bat Masterson
(6) Bachelor Father
(E6) Let's Lipread
(7) Fractured Flickers
(10) Sea Hunt
7:30 (3-4-6) Mr. Novak
(5) Movie — "The Gladiators."
(E6) Indian Dances
(7) Combat—A Signal Corps carrier pigeon trainer risks the lives of others to protect flock of birds.
(9) Death Valley Days
(10) TBA
8:30 (3-910) Red Skelton—Singer Pat Boone, mimic Will Jordan and comedienne Joyce Jameson are Red's guests.
(4) The Man from UNCLE
(E6) Georgetown University Forum — "Catholic Women Look At Vatican Council."
(6-7) McHale's Navy
9:00 (6) Kentucky Jones
(E6) Open Mind
(7) The Tycoon—It's a Mexican standoff when Walter and Wilson pit their talents against a Japanese manufacturer.
9:30 (3-9-10) Petticoat Junction—Uncle Joe Carson dupes a wealthy British sportsman into undertaking a rigged buffalo hunt.
(5) Stoney Burke
(4-6) That Was The Week That War—Satire on current events with David Frost and other guest stars.
(7) Peyton Place—A hopeful new lease on life for George and Julie Anderson.
10:00 (3-7) The Fugitive—Kimble becomes amnesia victim, and while establishing his identity a social worker encounters the one-armed man.
(4-6) The Louvre
(9-10) Doctors and Nurses
10:30 (5) Peter Gunn
10:45 (E6) Report On Congress
11:00 (3-4-5-6-7-9-10) News
11:10 (5) Hollywood's Finest
11:27 (9) Late Show
11:30 (3-4-6) Tonight Show
(7) Les Crane Show
1:00 (9) Late, Late Show

ABC Readying Big Law Series

For the People, a series about a district attorney, is being prepared by Herbert Brodkin ("The Defenders" and "The Doctors and the Nurses") for use by CBS this season. The network figures to have a mid-season cancellation of some sort. William Shatner, who was the leading man in Broadway's "The World of Suzie Wong", heads the cast for the series.

CHARMIN' CHANTEUSE — That dusky songstress Diahann Carrol will treat viewers to a ditty or two when she does a guest shot this week on the Danny Kaye Show. Also visiting will be Don Knotts and the Clinger Sisters.

Monday Friday MORNING Programs

6:15 (4) Today On Farm
6:20 (4) Look to This Day
6:25 (4) News
6:30 (4) Going Abroad
(9) Sunrise Semester
6:55 (10) Thought for the Day
7:00 (4-6) Today Show
(9) News
(10) Breakfast Time
7:25 (4) Today In Washington
(5) Today In Your Life
7:30 (5) Columbia Seminars
7:40 (10) King and Odie Show
7:55 (10) Funny Company
8:00 (3) Romper Room
(5) Bill Gormly Show
(7) P. J.'s Club
(9-10) Captain Kangaroo
8:25 (4) Today In Washington
9:00 (3) Educational TV
(4) Leave It To Beaver
(5-6) Romper Room
(7) Exercise Time
(9) Ranger Hal
(10) Second Chair
9:15 (10) Exploring Science (M)
(10) For Better Speech (T)
(10)Keys to Cupboard (W)
(10) Saludos Amigos (Th)
(10) Math (F)
9:30 (4) People Are Funny
(7) Girl Talk
(10) Electronics (M-F)
(10) Math (T)
(10) Keys to Cupboard (Th)
9:45 (10) Science Concepts (W)
10:00 (3-4-6) Room for Daddy
(5) Movie
(7) Woman's World
(9) News
(10) Exercises
10:30 (3-7) Price Is Right
(4-6) What's This Song?
(9-10) I Love Lucy
10:55 (4-6) NBC News
11:00 (3-4-6) Concentration
(7) Get the Message
(9-10) Andy of Mayberry
11:30 (3-4-6) Jeopardy
(7) Missing Links
(9-10) Real McCoys
11:50 (5) Animal Rescue (M) Metropolitan Memo (T-W-Th-F)
11:55 (5) News
12:00 (3-9-10) Love of Life
(4-6) Say When
(5) Cartoon Playtime
(7) Father Knows Best
12:25 (3-5-9-10) News
12:30 (3-4) Truth, Consequences
(5) Movie
(6) News
(7) Tennessee Ernie
(9-10) Search for Tomorrow
12:45 (6) Make Music
(9-10) Guiding Light
12:55 (3-4-6) News

WEDNESDAY

5:00 (3) Seahunt
(5) Popeye, Hercules
(6) Mickey Mouse Club
(E6) Kindergarten
(7) Maverick
(9) Early Show
5:30 (3) Captain Treasure
(5) Mickey Mouse Club
(6) Yogi Bear
(E6) Around the World
6:00 (3-6-7) News
(5) Three Stooges
(E6) Exploring the Universe
6:10 (10) Tell Me, Dr. Brothers
6:15 (4-10) News
6:30 (3-4-6) Huntley-Brinkley
(5) Yogi Bear
(E6) Turn of the Century
(7-9-10) News
7:00 (3) Jamboree Time
(4-9) News
(5) The Texan
(6) Honeymooners
(E6) Japanese Brush Painting.
(7) Bachelor Father
(10) Rifleman
7:30 (3-4-6) The Virginian — An old prospector's dream of a successful silver mine explodes with his college-educated son.
(5) Gallant Men — Captain Benedict is faced with the temptation to say goodbye to the fighting war.
(E6) How Coins Are Made
(7) Ozzie and Harriet
(9-10) CBS Reports
8:00 (E6) Bridge
(7) Patty Duke—Patty decides to help cousin Cathy "get her man" when Cathy gets a crush on a new student.
8:30 (5) Breaking Point—Eleanor Parker guests as a successful fashion designer who seeks alliances with strange men.
(E6) New Orleans Jazz
(7) Shindig
(9-10) Beverly Hillbillies
9:00 (3-4-6) Wednesday Night At Movies — "The Hanged Man." Starring Edmund O'Brien and Vera Miles.
(E6) Stronger Since the War
(7) Mickey—Mickey proves himself a better indoorsman when he takes his family and a cub scout pack on a camp-out.
(9-10) Dick Van Dyke
9:30 (5) Bronco
(7) Dinah Shore Special — Musical variety hour with Hugh O'Brien, Buddy Ebsen, and Polly Bergen.
(9-10) Cara Williams Show—Cara persuades Fenwick Industries to use astronaut suit material for women's dresses.
10:00 (E6) Don Pasquale
(9-10) Danny Kaye Show — Don Knotts and the singing Clinger Sisters visit Danny.
10:30 (5) Redskin Review — A report on Sunday's game.
(6-7) ABC Scope
11:00 (3-4-5-6-7-9-10) News
11:10 (5) Hollywood's Finest
11:15 (10) Movie
11:27 (9) Late Show
11:30 (3-4-6) Tonight Show
(7) Les Crane Show
1:00 (6) News, Sports
(9) Late, Late Show

Names Kept Secret On 'Girl Talk' Show

NEW YORK (UPI) — The television show "Girl Talk" has three women celebrities as guests daily but their identities are kept secret until the show goes on.

"The reason is," says moderator Virginia Graham, "that if the guests knew with whom they'd be on, 60 per cent of them wouldn't take part."

1/4 CARAT DIAMOND PAIR
At The Low Price of 99.95
Terms Arranged!
See our fine DIAMOND ARRAY!
Come In Today
Hauger's JEWELRY
16 N. Centre St.
Phone: PA 4-5665

THURSDAY

5:00 (3) Seahunt
(5) Popeye, Hercules
(6) Mickey Mouse Club
(E6) Friendly Giant
(7) Cheyenne
(9) Early Show
5:15 (E6) Tales of Poindexter
5:30 (3) Yogi Bear
(5) Mickey Mouse Club
(6) Huckleberry Hound
(E6) ABC's of Coin Collecting.
6:00 (3-6-7) News
(5) Three Stooges
(E6) Challenge
6:10 (10) Tell Me, Dr. Brothers
6:15 (4-10) News
6:30 (3-4-6) Huntley-Brinkley
(5) Huckleberry Hound
(E6) Antarctica
(7-9-10) News
7:00 (3) Bat Masterson
(4-9) News
(5) Bat Masterson
(6) Littlest Hobo
(E6) Let's Lipread
(7) I'm Dickens, He's Fenster
(10) Sea Hunt
7:30 (3-4-6) Daniel Boone — Boone tries to protect Boonesborough's season of pets from a fur-stealing family.
(5) World Beyond — "War of the Satellites."
(E6) Around the World in Song and Dance.
(7) The Flintstones — Tempers explode when baby beauty contest is held in Bedrock.
(9-10) The Munsters—Herman's twin brother, Charlie, comes to visit the Munsters.
8:00 (E6) Antiques
(7) Donna Reed Show—Jeff finds it difficult to teach his date how to drive.
(9-10) Perry Mason
8:30 (3-4-6) Dr. Kildare—Doctors Kildare and Gillespie come face to face with the other men in the lives of the women they love.
(E6) Heifetz Master Class
(7) My Three Sons—Robbie is a smash as a singing-guitarist, but the Douglases find ways to calm him down.
9:00 (5) Wrestling
(E6) The Open Mind
(7) Bewitched — Maurice Evans guest stars as Samantha's father who is aghast to learn his daughter has married a mere mortal.
(9-10) Password
9:30 (3) I Led Three Lives
(4-6) Hazel
(7) Peyton Place—A struggle for decision: in the balance, the life of Catherine Anderson.
(9-10) Baileys of Balboa—Buck tries to frame the Baileys for turkey-swiping before Thanksgiving Day.
10:00 (3) Perry Mason
(4-6) Kraft Suspense Theatre —Five men execute a $3,000,000 holdup and hide out in a partially-filled gasoline tank truck.
(E6) L'Heure Espagnol
(7) Jimmy Dean Show—Musical variety program starring Jimmy Dean and guests—Jerry Vale, Carmel Quinn, along with Rowlf, the muppet hound.
(9-10) Special—Robert Goulet—Musical special starring Robert Goulet, guest starring actress-dancer Leslie Caron, and comedian Terry Thomas.
11:00 (3-4-5-6-7-9-10) News
11:10 (5) Hollywood's Finest
11:15 (10) Movie
11:27 (9) Late Show
11:30 (3-4-6) Tonight Show
(7) Les Crane Show
12:50 (9) Late, Late Show
1:00 (4) University Colloquium
(6) News, Sports

SPORTS ON TV

SATURDAY
(November 14)
12:30 (3-4-6) Sports Special
1:00 (10) Championship Bowling
1:15 (3-4-6) N. D. vs. Michigan
4:00 (7) Bowlers' Choice
5:00 (7) World of Sports

Cable Football

SATURDAY
(November 14)
1:15 (4) Michigan State vs. Notre Dame.

SUNDAY
1:30 (2) Redskins vs. Steelers
3:30 (3) San Diego vs. Kansas City.
4:00 (2) Packers vs. 49ers

SUNDAY
1:30 (3-9) Redskins vs. Steelers
3:30 (7) San Diego vs. Kansas City.
4:00 (3-9) Packers vs. 49'ers

THURSDAY
9:00 (5) Wrestling

SATURDAY
(November 21)
12:30 (3) Sports Special
1:00 (10) Championship Bowling
1:15 (3-4-6) Princeton vs. Cornell
4:00 (7) Bowler's Choice
5:00 (7) Wide World of Sports

QUEEN CITY ELECTRIC COMPANY
USED & NEW MOTORS
Motor Rewinding and Repair A Specialty
RESIDENTIAL
COMMERCIAL
INDUSTRIAL
REPAIRING
REWIRING
RELIGHTING
PA 2-1133
158 Frederick St., Cumberland

DEFINITELY FOR BIRDS—Burt Lancaster will play a kind con this week on the Sunday Night Movie. As Robert Stroud he'll portray a convicted murderer who became an eminent ornithologist. Burt got an Academy Award nomination for the role.

MOVIE GUIDE

SATURDAY
(November 14)
1:00 (5) Crash Dive
Jet Attack
1:30 (9) Golden Idol
Savage Mutiny
4:15 (4) The Big Knife
4:30 (5) Come Out Fighting
5:00 (9) I Aim At the Stars
5:30 (10) Bhowani Junction
9:00 (4) Some Came Running
11:00 (3) Patterns
(5) Horrors of Black Museum.
Black Dragon
11:15 (9) The Harder They Fall
(10) Attack of Puppet People
11:30 (7) An Affair to Remember
11:50 (4) No Time for Sergeants—
1:00 (10) Bride of Frankenstein
1:20 (9) Island of Lost Souls

SUNDAY
11:30 (5) Missiles From Hell
1:00 (5) Tarzan Escapes
2:00 (10) Crossfire
3:00 (4) Adventures of Sherlock Holmes.
(5) Panic In the Streets
5:00 (5) Across the Pacific
8:00 (5) Hamlet At Elsinore
9:00 (7) Bird Man of Alcatraz—
11:00 (5) Day the Town Stood Up
11:15 (10) Hell and Highwater —
11:17 (9) The Happy Time
11:20 (6) The Dam Busters

MONDAY
10:00 (5) Story of Alexander Graham Bell.
12:30 (5) Viva Villa
1:00 (7) No Highway in the Sky
4:30 (4) Horse's Mouth
(10) Fighting Lawman
5:00 (9) The Mob
11:10 (5) Long Dark Hall
11:15 (10) Rumble On the Docks
11:27 (9) Red Sundown
12:50 (9) General Died At Dawn

TUESDAY
10:00 (5) China Clipper
12:30 (5) My Dream Is Yours
1:00 (7) The Big Land
4:30 (4) Sea Chase
(10) Tormented
5:00 (9) Cash McCall
11:10 (5) Four Desperate Men
11:15 (10) Middle of the Night —
11:27 (9) I've Lived Before
1:00 (9) Bolero

WEDNESDAY
10:00 (5) He Walked By Night
12:30 (5) Adventure
1:00 (7) The First Traveling Saleslady.
4:30 (4) Seven Men From Now
(10) Mexican Manhunt
5:00 (9) How to Murder a Rich Uncle.
9:00 (3-4-6) The Hanged Man
11:00 (5) The Man Upstairs
11:15 (10) Cockle Shell Heroes—
11:27 (9) Katie Did It
1:00 (9) Forbidden Adventure

THURSDAY
10:00 (5) Wings for the Eagle
12:30 (5) Drums Along the Mohawk.
1:00 (7) Silver Lode
4:30 (4) Don't Bother to Knock
(10) Life Begins At 17
5:00 (9) Utha Baine
11:10 (5) Mr. Skeffington
11:15 (10) The Long Haul
11:27 (9) The Naked Dawn—Arthur Kennedy.
1:00 (9) Native Drums

FRIDAY
10:00 (5) Dr. Ehrlich's Magic Bullet.
12:30 (5) Adventures of Robin Hood.
1:00 (7) Mardi Gras
4:30 (4) Santiago
(10) Macabre
5:00 (9) The 49th Man
11:10 (5) Conflict — Humphrey Bogart.
11:15 (10) The Desert Rats
11:27 (9) Bengal Brigade
1:00 (10) She Wolf of London
1:05 (9) Cloak and Dagger

SATURDAY
(November 21)
8:30 (7) One Week In October
10:00 (5) Tarzan's Peril
1:00 (5) God Is My CoPilot
1:30 (9) Panther Island
5:00 (9) The Magic Carpet
5:30 (10) The Far Horizons
9:00 (4) Three Silent People
11:00 (5) Walking Dead
11:10 (4) Man Who Understood Women—Leslie Caron.
11:15 (7) Heaven Knows Mr. Allison—Robert Mtchum.
(10) Beast With A Million Eyes.
11:17 (9) Man From Laramie
1:00 (10) Mystery of Marie Roget
1:15 (9) Face Behind the Mask

FALL SPECIAL!
ORDER A GIFT PORTRAIT NOW!
Get a Reg. $7.00 Sepia Portrait 8 x 10 Unmounted $3.50 With This Ad
Extra Charge for Drapes, Full Length And Costumes
THIS AD WORTH $3.50
Offer Expires Nov. 22
One Special Offer per Customer
Ruhl
60-62 NORTH CENTRE ST.
724-1303

Going Hunting?
Get A Conlon
HUNTING ACCIDENT POLICY
For Details Write or Phone 724-6776
CONLON INSURANCE
163 N. Mechanic St.
Cumberland, Md.

SATURDAY

(November 21)
6:30 (9) Sunrise Semester
6:55 (10) Thought for Today
7:00 (4) Across the Fence
(9) Political Process
(10) Eye On Agriculture
7:15 (5) News
7:25 (5) Today In Your Life
7:30 (4) Magic Range
(5) Davy and Goliath
(9) Felix the Cat
(10) RFD #10
8:00 (3-9-10) Mister Mayor
(4) Cousin Cupcake
(5) Captain Lee
8:15 (7) Light Time
8:30 (7) Big Picture
9:00 (3) Modern Math
(4) Pinocchio
(7) Christ and the Meaning of Life.
(9) Ranger Hal
(10) Alvin Show
9:10 (6) News
9:15 (6) Cartoons
9:30 (3) Buffalo Bill
(4-6) Hector Heathcote
(10) Tennessee Tuxedo
10:00 (3-4-6) Underdog
(5) Movie
(7) Shenanigans
(9-10) Quick Draw McGraw
10:30 (3-7) Annie Oakley
(4-6) Fireball ZL5
(9-10) Mighty Mouse
11:00 (3-9-10) Linus the Lion-Hearted.
(4-6) Dennis the Menace
(7) Casper Cartoons
11:30 (3-4) Fury
(5) Astro-Boy
(6-7) Beany and Cecil
(9-10) The Jetsons
12:00 (3-4-6) Exploring
(5) Stage Coach West
(7) Bugs Bunny
(9-10) Sky King
12:30 (3-4-6) Sports Special
(7) Hoppity Hoopr
(9-10) My Friend Flicka
1:00 (3-4-6) NCAA Pre-Game
(5) Battlefield
(7) Allakazam
(9) I Love Lucy
(10) Championship Bowling
1:15 (3-4-6) NCAA Football
1:30 (7) Bandstand
(9) Jungle!
2:00 (10) Maverick
2:30 (7) Seahunt
3:00 (7) Adventures In Paradise
(10) Bandstand
4:00 (4-6) NCAA Post-Game
(7) Bowler's Choice
(9-10) NFL Countdown
4:15 (3) NCAA Post-Game
(4) Movie 4
(6) Moments In Music
4:30 (3) NFL Countdown
(5) East Side Comedy
(6) Bugs Bunny
5:00 (3) Bill Dana Show
(6) Cartoons
(7) World of Sports
(9) Early Show
(10) Age of Play
5:30 (3) Munsters
(6) Battle Line
(10) Color Spectacular
6:00 (3) Valley Barn Dance
(4) A Moment With
(5) Follow the Sun
(6) Cross Section
6:30 (4) It's Academic
(6) Donna Reed Show
(7-9) News
7:00 (3) Donna Reed Show
(4) News
(5) Sugarfoot
(6) My Three Sons
(7) Trails West
(9) Lawbreaker
7:30 (3) Baileys of Balboa
(4-6) Flipper—When Flipper rescues an elderly sponge diver the man believes the dolphin is a reincarnation of his brother.
(7) Outer Limits
(9-10) Jackie Gleason Show
8:00 (3) Dick Van Dyke
(4-6) Mr. Magoo—"Mr. Magoo's Robin Hood."
(5) Ensign O'Toole
8:30 (3-6-7) Lawrence Welk—Featuring Lawrence Welk and his Champagne Music Makers.
(4) Kentucky Jones — Ike prepares for death in Oriental fashion when he thinks he has fatally injured himself.
(5) Arrest and Trial
(9-10) Gilligan's Island
9:00 (4) Saturday Night At the Movies — "Three Violent People."
(9-10) Mr. Broadway
9:30 (3) McHale's Navy
(6) Death Valley Days
(7) Hollywood Palace
10:00 (3-9-10) Gunsmoke—A ruthless builder of a crumbling cattle-range empire returns to Dodge City after 30 years in prison to continue his life.
(5) Espionage
(6) Cinema 6
10:30 (7) Mark Russell's Washington.
11:00 (4-6-7-9-10) News
(3-5) Movie
11:10 (4) Movie 4
11:15 (7-9-10) Movie
1:00 (10) Movie
1:15 (4) The Saint
(9) Shock!

Martin's Show

NEW YORK (UPI)—NBC has decided that Dean Martin, who must have appeared on almost everyone else's show by now, will have his own variety series starting next fall. It will be a one-hour affair with guest stars.

MUMS
• Large
• Colorful
• Beautiful
Our mums are protected against wind, rain, etc. by an invisible net covering. Your mums will be as lovely after the game as before with this sheer covering.
Phone 722-4330
ORDER NOW!
(All School Colors Available)
BOPP'S Flower Shop, Inc.
19 N. Liberty St.

RCA VICTOR COLOR TV
NEW 1965 82 CHANNEL New Vista!
More COLOR to See Than Ever Before
$399.00
Even Less With Trade
Low As $4.45 Per Week
Buy Color Television From The Experts – Western Maryland's Electronics Leader Since 1922!
Cumberland Electric
THREE STORES
Western Maryland's Color TV Specialists!

PRESCRIPTIONS are our SPECIALTY
• Moderate Prices
• Free Delivery
• Free Customer Parking
We Invite Your Charge Account
We Sell . . . LOFT'S CHOCOLATES
The Finest Candy Made! Assorted Milk and Dark Chocolates
Regular and Miniature size. Packed in boxes 1 to 5 lbs. Ideal for gifts
WALSH & McCAGH PHARMACY
Free Delivery
Telephone PA 4-3646
101 N. Centre St.

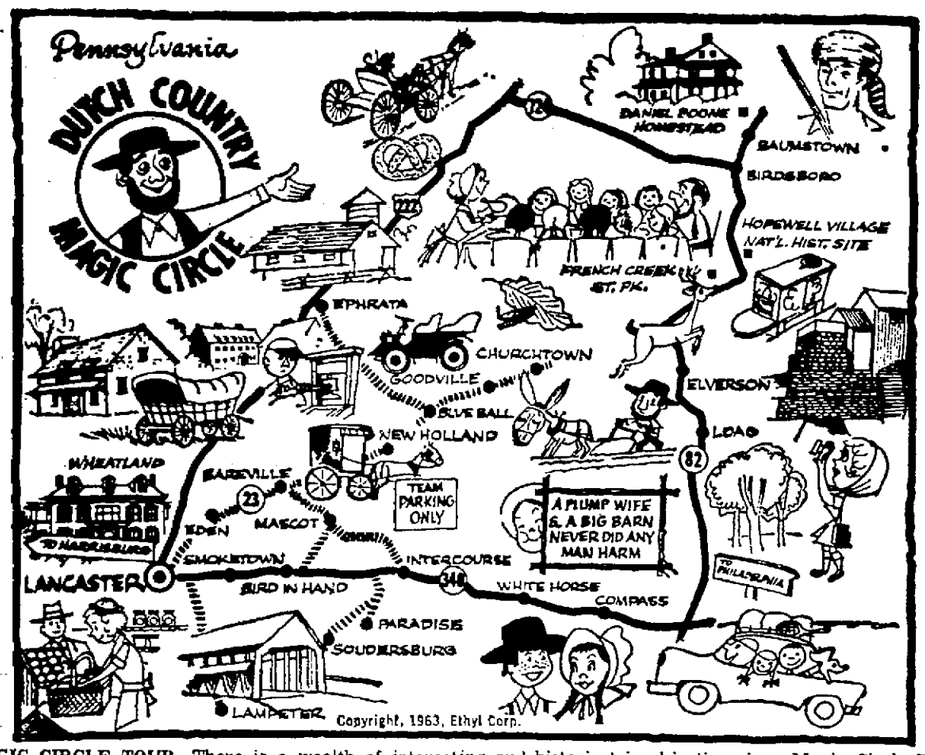

MAGIC CIRCLE TOUR—There is a wealth of interesting and historic trip objectives in a Magic Circle Tour of the Pennsylvania Dutch Country. At Lancaster there is the tree-canopied campus of Franklin and Marshall College, where the Diplomats play colorful football on Saturday afternoons, and the impressive mansion of James Buchanan, America's bachelor president. Continuing north and east there is the Pennsylvania Farm Museum of Landis Valley with its nostalgic story of village crafts, life and folk art; Ephrata Cloister, the unusual religious settlement of the Seventh Day Baptists, dating back to 1733; the restored homestead where Daniel Boone lived as a boy; Hopewell Village National Historic Site, where the saga of America's Revolutionary era iron industry has been brought back to life; and densely wooded French Creek State Park for camping, fishing and hiking.

Hotelman Says Guests Like Comfort

By MYRON FEINSILBER

NEW YORK (UPI) — A hotel executive has taken his fellow hotelmen to task for providing "automation when we should be providing atmosphere" and substituting indifference for "the personal touch that is supposed to be inherent in the old art of innkeeping."

The criticism was expressed by Victor E. Barrett, vice president of Manger Hotels, in a recent speech before the American Hotel and Motel Association convention here.

"One problem of our business is that guests often feel like 'Room 3064' not like 'Mr. Jones'," he said.

A survey showed that one of the chief complaints of hotel guests concerned the little bars of soap most hotels provide.

Barrett said this was "one of the little things which added up to one of the biggest, most frequent complaints."

"Maybe we're being penny conscious and guest foolish," he said. The small bars of soap cost hotels 1.83 cents each, the large, four cents each.

"What we're saying is that guests want all the comforts of home when they stay at a hotel," he said.

"Seventy-five per cent want a newspaper, 83 per cent want parking; 67 per cent want shoe polishing cloths; 62 per cent want a bag for soiled clothes; 88 per cent like a reading lamp and comfortable chair.

"Nobody wants dispenser soap and a few people like paper cups."

Hotels, he said, should pamper guests and give them "a brief time away from the automatic dishwasher, automatic lawn mower, automatic toaster and automatic boredom.

"Once hotels were known as centers for gracious living; today, too many hotels are known as centers for tasteless living."

Another frequent complaint of long-time customers is that they are given no more attention than strangers.

Barrett quoted one, who said: "I've been coming to the same hotel at least five or six times a year for the past 10 years. Recently I was told they hadn't gotten my reservation... and what's more, there was no room.

"I had to make my own reservations and arrangements at another hotel and then had to get myself and my luggage over to that hotel."

One cause of the trouble, he said, was that hotel managers are so busy in staff meetings behind the scenes — trying to figure out how to improve operations — that they don't have time to greet arriving guests.

"The old concept of 'mine host,' a concept which used to be vital to this business, is just about a museum piece today," he said.

DANCERS TO APPEAR HERE—Male dancers from the Soviet Republic of Georgia are noted for a unique ability to dance on their toes. The two Georgians shown above (who dance on point without any help from padded boots) are part of the company of the Raduga Danvers who will appear Thursday, November 19, at the Fort Hill High School auditorium. The appearance of the 25 ballet, folk and comic dancers, musicians and singers from the USSR is the second in a series presented by the Tri-State Concert Association.

Places to Go— Things to do—

Those Who Like Service Should Take A Cruise

There is nothing quite like a cruise for those who want to be pampered around the clock by people trained to give flawless service.

Bermuda is highly recommended for those sailing for the first time. The trip usually runs around six days, with three and one-half days at sea and two and one-half days in Bermuda. This itinerary gives the maximum land stay for a short cruise.

Aboard ship there is a planned calendar of social events under the supervision of a cruise director. Entertainment always includes an orchestra, a professional show and dancing. A variety of games is available for the daytime including ping pong, shuffleboard, swimming, deck tennis and skeet shooting. For those who prefer, there is strolling around the decks and relaxing in deck chairs or in a variety of lounges designed for comfort.

Other than three hearty and appetizing meals, there is mid-morning coffee, afternoon tea and midnight buffet, all included in the fare.

Bermuda is charming with its bright roofs and clean, fresh-painted look. Its 21 square miles can easily be toured in a day. Group guided tours are available at reasonable prices, or a private guide-chauffeur can be hired. Horse drawn carriages or bicycles are also available. Sights range from the oldest church in the hemisphere to underground caverns, botanical gardens, a perfume factory and flowers blooming in profusion.

For those who like to shop, excellent buys are offered in perfume, liquor, doeskin gloves, china and linen. Many of these prices are half the States' price. Since most tourists in Bermuda are from the U. S., American currency is accepted everywhere.

One of Bermuda's very special blessings is the beautiful coral beaches, tinged with pink. Although Bermuda is warmed by the trade winds, sun bathing is best between May and October.

Since cruise ships do not provide entertainment while docked, evenings are usually spent ashore. Most of the entertainment is at the large hotels and at least one will include limbo dancers.

Furness Lines offers a weekly six-day trip out of New York on the Queen of Bermuda or Ocean Monarch at a minimum fare of $160 per person round trip, including private bath, all meals and the ship as your hotel while in Bermuda. Numerous other cruise ships make period trips to Bermuda with most minimum fares about the same. There are also other special sailings from ports such as Baltimore and Washington.

Scots Seem Unconcerned Over Treasure

By MURRAY J. BROWN

The Scots tell an intriguing tale of sunken treasures on the Isle of Mull in the Scottish Hebrides. It is that a Spanish galleon, her holds bulging with gold, lies buried on the bottom of the Bay of Tobermory.

Royal Navy divers went down to search the bay in 1950 and confirmed that there is, indeed, a wreck lying in the deep. And many islanders are convinced the gold is still there too.

But if the people of Mull (population 2,500) themselves appear totally unconcerned about that treasure it is because, perhaps, the real treasures of the Hebrides lies on their tiny island itself — 24 miles of hills and lochs in one of the most scenic spots in bonnie Scotland.

The Scottish Tourist Board recently flew a group of American travel writers from New York to Prestwick aboard one of BOAC's daily Scottish Monarch flights for a tour of Scotland and the Hebrides.

Arriving in Mull from the mainland after a two-hour trip by steamer, the visitor gets a magnificent view of the scenery along Loch Linnhe.

The lochs, the cliffs, the reefs delight the eyes, and along the winding road to Tobermory, grass - covered mountains rise spectacularly.

The first sign of life along the way is apt to be white-faced mountain sheep grazing in the glens or ambling across the road. The road from Craignure to Tobermory is so narrow that two cars can not pass each other, except at marked passing places.

Striped poles mark spots off the road where one car can pull in and wait while the other passes. The driver closest to the pole when the other car appears pulls over and does the waiting.

In Tobermory, picturesque capital of Mull, there are boats and guides for hire and deep-sea fishing within a few miles. Cod and halibut are some of the catches.

Ashore, there is a 9-hole golf course, trout fishing in the lochs, facilities for tennis and, probably best of all, countless places to walk and poke around.

The ruins of castles and fortresses, at least one dating back to the first century B.C., dot the landscape. At Caliac Point, salmon fishers keep their boats and huge nets. At Calgary Bay, rimmed by high cliffs, there is an ideal beach for bathing.

There are several boarding houses and three hotels on Mull, including the Western Isles Hotel which towers over the bay. Numerous shops line the shore — in one, woolens can be purchased literally fresh off the loom, a hand-operated wooden contraption which stands in the center of the store.

The port city of Oban on the mainland, about 30 miles by steamer from Tobermory, is the gateway to the isles and a tourist attraction in its own right.

Surrounded by green parks and sandy beaches, it can be reached by train from Glasgow and Edinburgh, famed cities of Scotland which are usually a "must" on the tourist's itinerary.

Laurel Highlands Becoming A Top Skiing Center

The Laurel Highlands in Western Pennsylvania is making a strong bid to become one of the ski centers of the east, according to the Travel Development Bureau of the Pennsylvania Department of Commerce.

With more than 2,000 square miles of vacation country located in Westmoreland, Fayette and Somerset counties, the Laurel Highlands can draw from 25 million persons living close enough to spend a weekend there.

There are seven ski areas in the Laurel Highlands. These are located at Seven Springs, Laurel Mountain, Bear Rocks, Indian Lake, Hidden Valley, Camp T. Frank Soles and White Mountain.

Altogether the Laurel Highlands have 29 ski tows ranging from simple ropes to soaring chair lifts.

Seven Springs has under construction a massive ski lodge with dining facilities to serve 1,800 persons, three cocktail lounges, a number of shops and rooms for 700 guests.

Other ski resort operators are enlarging their facilities in anticipation of the continuing popularity and growth of this spectacular winter sport.

Additional information on these ski areas and other ski areas throughout Pennsylvania may be obtained from the Travel Development Bureau of Pennsylvania Department of Commerce. The new 1964-65 brochure "Skiing in Pennsylvania" will be available around November 25.

Miss Mackert In Hawaii

Miss Adrian Mackert, 420 Franklin Street, an employe of the Conlon Travel Agency, flew to Hawaii this past week with a group of other travel agency representatives.

Miss Mackert was flown to Hawaii by United Airlines and will spend several days learning about the airline's operations there. She will return November 20.

Ski Shop Open

The ski shop at the Laurel Mountain Ski Area near Ligonier, Pa., is now open. A fashion show will be held there November 21, followed by a dance.

Broadway Plays, Ticket Situations

NEW YORK (UPI)—Current Broadway attractions, their leading players, theaters and ticket situations:

"Absence of a Cello" — Fred Clark, Ruth White; Ambassador; comedy of important scientist who seeks to avoid bankruptcy by "selling out" to big business; available.

"Any Wednesday" — Sandy Dennis, Don Porter, Rosemary Murphy; Music Box; hilarious comedy of problems of a business tycoon with his mistress, wife and business rival; at or near capacity.

"A Severed Head" — Robin Bailey, Heather Chasen; Royale; British comedy of sexual shenanigans centering on adulterous adventures of a man and wife; available.

"Barefoot in the Park"—Robert Reed, Mildred Natwick; Biltmore; comic problems of couple getting adjusted to married life; smash hit, plan ahead.

"Ben Franklin in Paris" — Robert Preston; Lunt-Fontanne; musical of statesman's adventures while seeking French aid for American Revolution; available.

"Comedy in Music" — Victor Borge; Golden; the pianistic comedian in a new one-man show (assisted by pianist Leonid Hambro); available.

"Conversion at Midnight," — Eduard Franz, Larry Gates; Billy Rose; Edna St. Vincent Millay script involving group of men in discussion of various important topics; available.

"Fade Out—Fade In" — Jack Cassidy, Mitzie Welch; Hellinger; musical comedy about plain girl's movie stardom triumph in lush Hollywood era of 1930's; available.

"Fiddler on the Roof"—Zero Mostel; Imperial; musical comedy of father in Czarist Russia with problem of marrying off several daughters; big hit, plan ahead.

"Funny Girl"—Barbra Streisand, Sydney Chaplin; Winter Garden; musical about early career and romance of comedienne Fanny Brice; smash hit, plan ahead.

"Golden Boy"—Sammy Davis Jr.; Majestic; musical play based on Clifford Odets' drama of a boxer's career and personal troubles; large advance, plan ahead.

"Hello, Dolly!"—Carol Channing, David Burns; St. James; farcical musical about female matchmaker who reserves wealthy client for herself; smash hit, plan ahead.

"High Spirits" — Beatrice Lillie, Tammy Grimes, Edward Woodward; Alvin; excellent musical version of Noel Coward's "Blithe Spirit" about remarried man beset by ghost of first wife; available.

"How to Succeed in Business Without Really Trying"—Ronnie Welsh, Jeff de Benning; 46th Street; musical kidding big business and success syndrome; available.

"I was Dancing" — Burgess Meredith; Lyceum; comedy of old vaudeville performer who finds living with his son's family difficult; available.

"Luv" — Eli Wallach, Anne Jackson, Alan Arkin; Booth; man who wants to divorce wife tries to line up new mate for her; available.

"Mary, Mary" — William Prince, Mindy Carson; Hayes; comedy of divorced couple's experiences before getting back together; available.

"Never Too Late" — Dennis O'Keefe, Martha Scott; Playhouse; hilarious comedy of middle-aged couple with married daughter who discover they are to have a baby; available.

"Oh What A Lovely War" — Victor Spinetti, Barbara Windsor; Broadhurst; unusually conceived English musical revue satirizing World War I; available.

"Por Bitos" — Donald Pleasance, Charles D. Gray; Cort; Anouilh's macabre drama of revenge by group of moderns in guise of French revolution notables; available.

"Something More" — Barbara Cook, Arthur Hill; O'Neill; musical comedy about American author who has fling on the Riviera; available.

"The Deputy"—Robert Harris; Atkinson; internationally controversial drama of young priest's losing struggle to get Pope Pius XII to denounce Hitler's treatment of the Jews; available.

"The Physicists" — Hume Cronyn, Jessica Tandy, Robert Shaw; Marin Beck; Friedrich Duerrenmatt's bizarre drama about advances of science posing threat to man's survival; available.

"The Sign in Sidney Brustein's Window"—Gabriel Dell, Rita Moreno, Alice Ghostley; Longacre; Greenwich Village intellectual gets involved with neighborhood newspaper and politics; available.

"The Subject Was Roses" — Jack Albertson, Irene Dailey; Winthrop Ames; drama about soldier's problems in readjusting to family life; available.

"What Makes Sammy Run?" — Steve Lawrence, Sally Ann Howes, Robert Alda; 54th Street; Budd Schulberg's adaptation into musical of his novel about a heel who becomes a movie big shot; available.

Closed: Nov. 14 — "Oliver!" (774 performances), "Folies Bergere" (191).

Broadway openings next week Nov. 18 — "The Owl and the Pussycat," Anta; Nov. 19, "P.S. I Love You," Henry Miller's; Nov. 21 — "Zizi," Broadway.

DANCE
SAT. NITE
9 to 12
Music By
The "Nu-Tones"
Eagles Home
North Mechanic St.
Cumberland, Md.

VISIT THE
FOREST ROOM
DANCING
WED. & FRI.
Evenings To
The Music Of
Local Combos
WHITE OAK LANES
White Oaks Shopping Center PA 4-6262
SNACK BAR OPEN 'TIL 1 A.M.

Family Fun
Clean Modern Surroundings, 15 Tables — Refreshments
Open Noon — 12 Midnight

GOLDEN CUE
Searstown

CENTRAL
LUNCH and DINING ROOM
71 NORTH CENTRE STREET
• Good Food • Low Prices
ALWAYS OPEN

the Cas Taylors
Corner Valley & N. Mechanic St.

Circle Inn
Foot of Dingle Hill
Phone 729-9872
Catering To
Wedding Receptions
Private Parties
Banquets

Fish Fry
every FRIDAY
5 until 10 p.m.
$1

Buck Nite
every SATURDAY
8:30 until 11:30 p.m.
Music by 2 Hits & Miss
American Legion
Ridgeley

GERMAN FOODS
Now Serving!
The Most Famous Of All German Dishes
SAUERBRATEN
(Marinated Roast Beef)
Served with:
Gingersnap Gravy
Potato Dumplings
Red Cabbage & Apples
Onion Soup
German Tortes
Kaffee
Warner's
German Restaurant
CRESAPTOWN
729-2361

STAR RESTAURANT
31 Baltimore St.
SPECIAL SUPPER
Every Evening 95c
Served From 4 to 8 p.m.
Saturday and Monday SPECIALS
Roast Turkey 85c
Fried Young Chicken 85c
Fried Ham Plate .. 90c
Breaded Veal Cutlet 85c
Open Every Day
6 a.m. till 8 p.m.
CLOSED SUNDAYS
Good Food, and Service
AIR CONDITIONED

Visit Us & Enjoy
Our
Cold Draft Beer
SNACKS
Low-Priced Package Goods
Z & S TAVERN
523 N. Centre St.

★ Italian Spaghetti ★ Italian Spaghetti ★ Italian Spaghetti
(ALL YOU CAN EAT)
WEDS. & SATS. ONLY!
$1.00
★ Enjoy the Old World flavor of our "Vino" room
★ Ravioli, Rigatoni, Veal Parmesan cooked to perfection
★ Mouth-watering Southern Fried Chicken
Villa Roma
Italian Restaurant
52 N. Mechanic St. (Complete Menu)
Try our delicious Pizza! CARRYOUTS PA 4-9878
Open Daily from 5 p.m.